Ely
WEEKLY NEWS
Thursday, September 9, 2010 elyweeklynews.co.uk 45p where purchased

Purr-fect homes found for felines
PAGE 4

MUM GETS SET FOR HALF MARATHON
PAGE 2

'No action would have saved girls'

BY CHRIS HAVERGAL

Email: editorial@elyweeklynews.co.uk

KILLER mum Rekha Kumari-Baker "sabotaged" social workers' attempts to help her daughters, according to a serious case review published this week.

The report into the conduct of childcare experts and other professionals in the run-up to the murder of teenagers Davina and Jasmine Baker by their mother in June 2007 concluded the tragedy could not have been prevented.

But it said a key assessment was not good enough and made 11 recommendations for improvement.

Kumari-Baker, who last September was convicted of stabbing Davina, 16, and Jasmine, 13, to death at their home in Stretham, did not respond to a request to contribute to the investigation.

Her trial heard social workers had been contacted on several occasions about the welfare of Davina following concerns about the "aggressive", "erratic" and "authoritarian" parenting of her mother.

But while report author Helen Chrystal acknowledged Kumari-Baker physically and emotionally abused the girls, she said there was no evidence she posed a "serious risk".

Ms Chrystal concluded: "The serious case review panel was unable to identify any factors that could have raised reasonable suspicion the children would be seriously assaulted or killed.

"Nor could the panel identify any reasonable action that could have been taken to prevent their deaths."

She said: "It is clear that, although there was some good practice overall, the considerable involvement and interventions of the agencies and professionals over several years did not impact as effectively on improving the children's outcomes as they might have expected, because often the mother would sabotage the work carried out."

In a report to members of Cambridgeshire County Council's cabinet on Tuesday, director of children's services Adrian Loades conceded an assessment in 2005 was "not good enough" but would not have prevented contact between Kumari-Baker and her daughters.

Ms Chrystal said lessons to be learnt included the need to keep children's welfare as the focus in cases where parents reject expert help and the importance of recognising that emotional abuse can be as damaging to a developing child as any other form of harm.

She said detailed assessments must be carried out whenever there is reason to suspect a youngster is suffering emotional abuse, and called for the views of children themselves to be taken into account.

Ms Chrystal said robust action must be taken when pupils miss school without clear reasons, that agencies must work closely together, and that assumptions about families do not lead to information from relatives, friends and neighbours being ignored. Kumari-Baker was divorced from the girls' father, David Baker, and Ms Chrystal said views of both parents must be taken into account in future.

Felicity Schofield, the chairman of the Cambridgeshire Local Safeguarding Children Board, said she accepted the findings of the review in full.

Kumari-Baker, now 42, never revealed why she attacked her daughters and will not be considered for release until 2040.

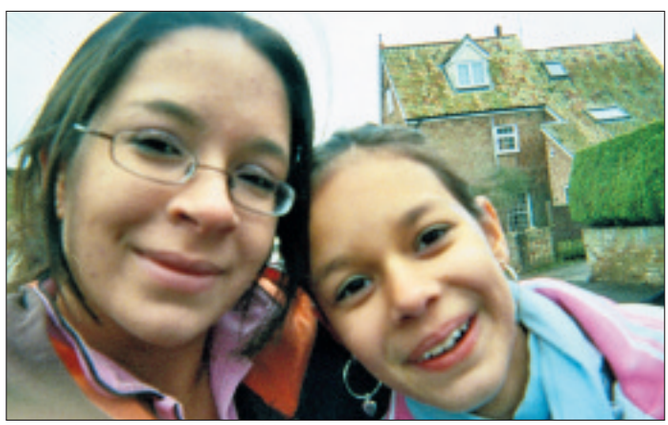

Tragic case: killer mum Rekha Kumari-Baker and her murdered daughters Davina and Jasmine.

INSIDE

'Total madness'
Anger over cash payout for leisure project
PAGE 3

Heartbroken
Thief takes man's sentimental items
PAGE 5

In line for prize
Businesswoman in running for top award
PAGE 7

Memory walk
Family joins forces to highlight dementia
PAGE 10

WHAT'S ON

They're back
Welcome return for talented twins
PAGE 20

On the box
All the weekend's viewing at a glance
PAGE 23

SPORT

Greens held
Late own goal denies Soham league victory
BACK PAGE

Buffaload "The Plastic Surgeons"
UPVC Window & Door Repair Specialists
Buffaload homecare is the leading UPVC window & door repair company operating in the Ely and Cambridge areas.
Handles & Hinges Repaired
Misted Units Replaced
Seals and Gaskets Inspected and Replaces
Silicon Removed and Replaced
Locking Mechanisms
Panel Replacement
Call Now on 08432 890 554
for a FREE QUOTATION
Email: info@buffaloadhomecare.co.uk

elyweeklynews.co.uk for breaking news and video

Have your say Join the debate on our messageboards

Travel Traffic updates and live road maps

Weather Get the latest weather report

Get your FREE e-edition emailed to you each week

Depressed man killed himself on boat

A DEPRESSED father of three killed himself by tying a bin liner over his head, an inquest heard last week. Michael Southworth, of Scholars Walk, Cambridge, was found dead on his family's boat on June 20 at Twenty Pence Marina in Wilburton. As well as the bag tied around his head, a plastic tube ran from his mouth to a cylinder of helium. Coroner Mr William Morris recorded a verdict that Mr Southworth killed himself.

DRIVING LESSONS FROM ONLY
£18 P/HR

- High FIRST TIME pass rate
- Friendly and Relaxed Instruction
- 12 years experience
- Semi Intensive Tuition Available

CONTACT JOHN NOW TO BOOK YOUR LESSONS
PHONE 07771863898

criteria driving school
we tick all the boxes

113 Ely Road, Littleport, Ely, Cambridgeshire, CB6 1HJ
Tel: (01353) 863699 www.criteriadrivingschool.co.uk

Success: some of the participants with their medals. CP

Athletes pick up medals

A RECORD number entered Ely's annual Triathlon and Aquathon this year.

Hundreds of athletes of all ages took part in the two events at the King's School Ely on Sunday.

The triathlon, which involved a 400m swim, 20km cycle and 5km run, was won by last year's winner Oliver Bradbury. The female race was won by Kirstie Blencowe.

Local schoolchildren aged 9-16 took part in the Aquathon – a swim of 100m followed by a run around the King's School playing field of just over 800m.

Each child won a medal and took home a commemorative T-shirt.

The events were organised by Ely Tri Club in conjunction with Ely Swimming Club and Ely Cycling Club.

A full list of results can be found at *www.elytriathlon.co.uk* from September 13.

Bring Style & Elegance to the Home

6 Windows + 1 Door
£1795+VAT
Any size 1 opening per window

10 Windows +1 Door
£2595+VAT
Any size 1 opening per window

8 Windows + 1 Door
£2195+VAT
Any size 1 opening per window

TRADE & RETAIL

SUPPLIERS OF UPVC, ALUMINIUM WINDOWS AND DOORS ALSO THE MULTIFOLD DOOR

'K' Glass fitted as standard for prompt response and no obligation quote contact

ALLWAYS UPVC LTD

FENSA Registered

Ely City Football Club • Downham Road • Ely
TEL: 01353 668300 • FAX: 01353 665444
Email: allwaysupvc@yahoo.com www.allwaysuvpc.co.uk

Mum gets set to run for baby unit

BY JORDAN DAY

Email: editorial@elyweeklynews.co.uk

A KIND-hearted mum is donning her running shoes to raise money for the Neonatal Intensive Care Unit (NICU) at Addenbrooke's Hospital.

Julie Seale, 34, pictured right, has never run any further than a mile but is now gearing up for her first ever half-marathon.

The mother-of-one has decided to take on the Grunty Fen Half Marathon on Sunday after seeing first-hand the "amazing" work done by staff at the NICU.

In June, Mrs Seale's close friends Jess and Neil Harvey-Bowman, from Ely, had a son Lucas. He is now three months old and on the road to recovery after being in the NICU. Doctors discovered he had Supraventricular Tachycardia.

Lucas underwent a series of operations at the unit but is now at home with his family and recovering well.

Mrs Seale, who lives in Sutton with her husband Adam and 3-year-old son Oliver, now wants to raise money for the unit. She said: "Jess is one of my closest friends and when Lucas was in the NICU, I felt completely useless as to how I could support her and Neil.

"They have had a really tough few months and we are all so relieved that they have come through the worry and are now being able to be a family at home together.

"Now I want to show them how much I care for them and to thank the amazing staff at the NICU for everything they have done for Lucas."

Mrs Seale hoped to raise around £500 for the NICU through sponsorship but has already topped £850.

To sponsor Mrs Seale, visit *www.justgiving.com/Julie-Seale*

For more information about the half marathon, visit *www.gruntyfen.co.uk*

Police plea for witnesses to serious crash

POLICE are appealing for witnesses to a serious collision involving two cars and a motorcycle that failed to stop.

The crash happened at about 9pm on the A142 near Barway last Wednesday and involved a Vauxhall Astra and a Ford Fiesta.

A woman travelling in the Fiesta suffered serious but not life threatening injuries while a man with her suffered minor injuries.

A man who was driving the Astra also suffered minor injuries.

All three were treated at Addenbrooke's Hospital in Cambridge.

The motor bike rider did not stop and police are appealing for him to get in touch.

Traffic officer Pc Paul Symonds said: "I would like to speak to anyone who saw this collision take place and particularly the motorcyclist who did not stop. I would also urge anyone who saw the vehicles involved just prior to the crash or the motorcycle just after to contact me."

Anyone with information should contact Pc Symonds on 0345 456 4564.

Search on for actors

AUDITIONS are being held for actors and budding thespians to star in the musical theatre classic *West Side Story*.
Award-winning Soham-based theatre group Viva Youth Theatre will be performing the hit show at Ely Cathedral in January.
But auditions are being held this month and are open to everyone aged 11-30.
The group is especially looking for male performers aged 15 and above to take on the roles of the Sharks and the Jets, two rival youth gangs on the gritty streets of New York in the 1950s.
West Side Story is the lively retelling of Shakespeare's *Romeo and Juliet*, and pits two rival teenage gangs against each other, while the two main characters, Maria and Tony, fall in love and try to break down the cultural barriers.
An information evening is being held at Lodeside Hall in Soham Village College on Thursday, September 16 at 7.30pm.
Auditions will then take place at The Brook, Brook Street, Soham, at 2pm on Sunday, September 19. For more information, call (01353) 722228 or email *vivayouth @hotmail.co.uk*

Fun day for the family

THERE will be activities for people of all ages at a free family fun day on Saturday.
The Soham Heritage and Buildings Preservation Trust (SHBPT) is holding a Heritage Hunt Day.
For youngsters, an I-Spy challenge trail is being organised. All children who take part will receive a goody bag and there will also be a separate pack for adults who will be asked questions while exploring Soham's buildings.
All information will then be used to produce a town trail publication.
The event, which is being held at The Walter Gidney Pavilion on Fountain Lane from 10am-4pm, will also feature displays of old photographs and maps.

Combine blaze

FIREFIGHTERS were called out after a combine harvester caught fire.
Two fire crews from Soham went to Chippenham Road, Fordham, just before 6.30pm last Thursday.
The fire, which started accidentally, was extinguished using two hose reel jets, one jet and one dry powder extinguisher.
Crews had returned to base by 8.45pm.

Band in concert

THE City of Ely Military Band will be marching through the city on Sunday to mark Battle of Britain Day and will also perform a concert.
This year, the Battle of Britain celebrates its 70th anniversary.
The band and the RAF Association will start the march at 2pm from the Market Place to St Mary's Church for a special service.
There will then be a concert in front of the church from 3.15pm onwards.
For more information, call Malcolm Fletcher on (01353) 663324.

Guided heritage tours

HISTORIC buildings in Ely are throwing open their doors to the public on Sunday.
St Peter's Church and the Three Blackbirds, both in Broad Street, are opening their doors for free as part of the national Heritage Open Day scheme.
The Monastic Barn and Prior Crauden's Chapel are also taking part.
All four buildings will be open from 2.15-4.15pm and guides will be on hand to give people tours and tell participants more about each building's history.
There will also be a heritage walk starting from Oliver Cromwell House at 11am. For more information, call (01353) 662062.

Woman's purse stolen

A WOMAN had her purse stolen while shopping in Ely.
Thieves snatched the purse from her handbag in Brays Lane at around 11am last Thursday. Anyone with any information should call police on 0345 4564564.

Gaining cash by losing the pounds

A FITNESS expert is pledging to help people lose weight while raising money for charity.

Tim Megginson, 23, from Ely, will be teaching people the truth about fat loss by hosting a special seminar in the city.

The fat loss expert will be holding the event, for which he usually charges £50 per head, for free in return for a donation to the Teenage Cancer Trust.

Mr Megginson, who has been in the fitness industry for more than three years, said: "I can't wait to get this seminar under way for a couple of reasons.

"First of all, the Teenage Cancer Trust does an amazing job helping past and present sufferers of the terrible illness, and I really want to do what I can.

"Secondly, I also find a lot of the general public are really confused with all the nutrition and exercise advice out there.

"The seminar will help them work out the good from the bad and also help to expel a few myths out there."

The charity fat loss seminar will be held at Bishop Woodford House, conference room, Barton Road, Ely, on Thursday, September 16, at 7pm.

For more information, call Tim on 07914590894 or email *contact@timmegginson.co.uk*

Charity session: Tim Megginson is hosting a free fat loss seminar to help the Teenage Cancer Trust.
Picture: Keith Heppell 676248

Marathon cycle ride raises £8.5k

THE brother of cancer fundraiser Liam Fairhurst has raised more than £8,500 for charity by cycling the length of Britain.

Thirteen-year-old Callum Fairhurst was one of nine people to cycle from John o'Groats to Land's End in aid of children's cancer charity CLIC Sargent.

Determined to ensure Liam's fundraising legacy lives on, the schoolboy, from Soham, launched the major bike ride to raise money for the charity which his brother fought so tirelessly to support.

Named Twycle-Britain, a team of like-minded cyclists, including some of Callum's family members, signed up for the challenge and arrived in Land's End on Saturday after completing almost 1,000 miles.

Already more than £8,500 has been raised, with thousands of pounds more in sponsorship still to come in.

The other participants were Anson Lewis, Helen Griffiths, Abi Holgate, Heather Griffiths, Jason Duff, Leigh Griffiths, Lucy Merigold and Will Rowe.

Liam died aged 14 on July 1 last year after a four-year battle with cancer.

The Soham Village College pupil had raised more than £320,000 for CLIC Sargent despite battles against tumours in his leg and lung.

For more information about the ride, visit *www.twyclebritain.co.uk*

Leisure centre cash payout 'is madness'

BY JORDAN DAY

Email: editorial@elyweeklynews.co.uk

HUNDREDS of thousands of pounds have been spent already on Ely's new leisure centre project – even though 80 per cent of residents object to the proposed location.

Cash-strapped East Cambridgeshire District Council (ECDC) has paid out around £400,000 of developer 106-funding.

Architects' fees have cost the council almost £300,000 and a further £45,000 has been spent on highways work as leisure bosses press ahead with building a state-of-the-art "sports village" on land at Downham Road, off the A10.

Figures show the council has also spent £17,000 on archaeology surveys at the site.

Liberal Democrats say the Tories are leaving the district in an "extremely precarious" financial position by committing so much cash to the project.

But the Conservatives deny this and say residents deserve better leisure facilities. They see the "money well spent" ahead of a planning application for the £11million project being submitted later this year.

Cllr Ian Allen, the Lib Dem leader, said: "This is total madness. The Tories have spent all this 106 money on a project which is going nowhere.

"They have no idea of how they are going to finance this leisure centre and yet they continue to spend money.

"They are pinning their hopes on the 2012 Olympics generating new money for sport and a levy on house building in the future."

A spokesman for ECDC confirmed around £400,000 of 106-funding had been spent on the project but said that was on par with what the authority had budgeted.

Cllr Peter Cresswell, chairman of the council's community services committee, said: "We are not putting the district in a precarious situation, we are just being optimistic and planning ahead.

"East Cambridgeshire is a fast-growing district and for years, the Downham Road site has been highlighted as the best site, although we are aware there are people who don't agree with that.

"We are attempting to create an Olympic legacy and this new sports village will benefit the whole region, not just Ely."

A district council consultation into the leisure project last summer showed 80 per cent of people in the district wanted to see the new facility built at the city's existing Paradise Centre site.

Capturing the past: cast members of *Common Ground*, a film of life in the Fens starring in Cambridge Film Festival. CP

Staploe Aesthetic Clinic
Dr. James Howard
Dr. Anthony Gunstone
Dr. Anne Molyneux
Clare Goodchild
Carol Leonard
Medical Laser and Cosmetics Treatments
Medical Minds, Modern Methods
Staploe Medical Centre, Brewhouse Lane, Soham, Cambridgeshire CB7 5JD
Mole checking | Birthmarks | Leg veins
Laser hair removal | Facial Veins | Age spots
Facial rejuvenation | Pigmented lesions | Wrinkles
Call now for a FREE initial consultation
Tel: 01353 723842 Fax: 01353 624203 Mobile: 07784 946250
www.staploelaser.co.uk

We Make DENTURES
Dentures repaired while you wait.
Copy dentures available.
Fracture resistant dentures. Metal plate.
ELY DENTURE STUDIO
A place where smiles are made!
19a Lynn Road, Ely Tel: 01353 666321

The Wedding guide
WEDDING SPECTACULAR
GIRTON COLLEGE,
THE UNIVERSITY OF CAMBRIDGE,
HUNTINGDON RD, CAMBRIDGE CB3 0JG
In Association with
Wednesday 29 September 2010
6.00 PM TO 10.30 PM
WITH FABULOUS FASHION SHOW AT 9.00 PM
Featuring:
Exquisite Bridal & Bridesmaid Collections from
Karen Forte Evening & Bridalwear of Bassingbourn,
Stunning Mothers' & Chief Guest's outfits from
Cream of Royston,
and Superb Formal Hire from
Moss Bros Group plc of Cambridge,
PLUS UP TO 40 EXHIBITION STANDS
FREE ADMISSION AND PARKING
Enter the FREE competition to win a
Fabulous 2 week Honeymoon in Cyprus and receive
a £100 Travel Voucher courtesy of Thomas Cook.
PLUS also receive a £40 Voucher to spend on Virgin Wines.
Pre-register online at www.theweddingguide.info/girton
for the chance to win a 12 Bottle Taster Case of Wine
from Virgin Wines.
CHARITY RAFFLE - with all proceeds to Colchester Owl Rescue.
Organiser : Stephanie Callister - Jarrold Telephone (01787) 460 593
www.theweddingguide.info

Fens to feature in film festival

A FILM which focuses on life in the Fens is starring in the prestigious Cambridge Film Festival.

The Field Theatre Group in Littleport is celebrating after being given a slot to screen its production, *Common Ground*.

***Common Ground* is a short film which captures traditional Fen life at the turn of the 20th century.**

A cast of 50 people, all of whom live in Littleport and the surrounding area, star in the film, which explores everything from working on the fields to drug addiction around 1910.

Debbie Curtis and Jennifer Stevens produced the film, which was directed by Peter Harmer.

Mrs Curtis, who has lived in Littleport for 12 years, said: "We are thrilled for everyone involved.

"Jennifer and I came up with the idea of filming *Common Ground* because how people used to live in the Fens is pretty much a thing of the past. People don't generally leave school at the age of 12 and work on the land until they drop like they used to.

"The population that did is rapidly getting smaller so we wanted to tell the story before it was too late."

After three years of planning and securing funding, the film then took 18 months to shoot.

The whole cast is made up of non-professional local people ranging in age from babies through to residents in their 80s. The half-hour film is being screened at the Arts Picturehouse in Cambridge on the evening of Friday, September 17.

For more information, call (01223) 500082 or visit *www.cambridgefilmfestival.org.uk* To view a trailer of the film, visit *www.adec.org.uk/adec/eventdetail/common_ground_community_arts_film*

Cats find their purr-fect homes

BY JORDAN DAY

Email: editorial@elyweeklynews.co.uk

COCO is certainly one cat that has got the cream.

Just a few weeks ago, the black and white feline was one of many at the Ely and District Cats Protection desperate for a home.

But thanks to an advertisement feature in the *Ely Weekly News* and an open day at the centre, she is one of almost 20 cats and kittens to have been adopted by new owners.

Coco has been re-homed by Daisy and Rob Barton, of Collier Close, Ely, and their three children.

Their daughter India, 12, was desperate for a new cat after their elderly one, which was also rescued from the charity, had to be put to sleep.

Mrs Barton said: "We saw the open day published in the *Weekly News* and all the lovely cats that needed a home so decided to go along.

"India's birthday is on September 28 and she said the only thing she wanted as a gift was a cat.

"She picked Coco out straight away and was adamant she was the one for us.

"When we got Coco home we thought she would hide under the bed for a while but she came right out and rolled onto her tummy for it to be tickled.

"She's such a lovely, friendly little thing and hasn't looked back since."

Feline fine: Coco with India Barton and her brother Joseph.

Picture: Keith Heppell 675253

Linda Hutchinson, co-ordinator of the Ely and District branch of the charity, is overwhelmed by the amount of cats that have been re-homed.

The advertisement was only placed in the *Weekly News* on August 19 and within a week a total of 16 felines had been taken on by new owners.

Mrs Hutchinson said: "Re-homing 16 cats and kittens was a magnificent outcome.

"Sadly however, all of our cat chalets are once again full with more cats and kittens whose owners can no longer keep them.

"We are asking readers whether they could give a home to one or two of our cats.

"All have been health checked, neutered, vaccinated and micro-chipped and for any of our cats aged over 12, we will undertake to cover all reasonable veterinary fees for the rest of their lives."

For more information, contact Linda on (01353) 699430 or email *elycats@waitrose.com*

Bridge is Britain's worst for crashes

ELY Rail Bridge, near the city's railway station, has been crashed into more times than any other bridge in Britain. It has been bashed into a total of 16 times in the past year, making it the worst in Britain.

Despite having multiple warning signs and flashing red lights warning motorists about its 9ft height restrictions, lorries, camper vans and caravans continue to crash into it.

According to Network Rail, satellite navigation systems are one of the main reasons for the bridge being crashed into repeatedly.

Last March, the East of England Ambulance Service even banned its new fleet of emergency vehicles from going under the bridge over fears of limited headroom.

Councillors have been campaigning for years for the bridge to be raised or for the road to be lowered, but highways bosses insist it is motorists' ignorance that is the problem.

■ **See letter Page 6 and 'Bridge smash van man fined' – Page 9.**

Story of sun snappers

TAKE a trip into space at the Ely Astronomy Club's next meeting.

'Huntin', fishin' n shootin' the Sun: the Ely solar observatory 1863-1874' is the title of the talk being held tomorrow.

Mark Hurn, from the University of Cambridge's Institute of Astronomy, is hosting the lecture, which is about the private observatory in Ely, of Canon William Selwyn and photographer John Titterton.

Together, they attempted to take a photograph of the disc of the sun every day for 10 years.

All are welcome to the talk.

Call Mark Stephens on (01353) 669278 for more information.

Book bargains on offer

BOOKWORMS are in for a treat in Ely on Saturday.

Amnesty International Ely Group is running a book stall at the city's market from 9am-3pm.

There will be books to suit all ages and tastes, all of which are in good condition and at bargain prices.

All funds raised will go to Amnesty International to support its work protecting people suffering human rights abuses around the world.

Road to be closed

A ROAD in Littleport is to be closed for work to be carried out.

Westmoor Drove will be shut between September 20 and 23, except for access for the duration of the roadworks.

The work is being carried out by Cambridgeshire County Council.

The road is a no-through route.

Power pole blaze

AN electricity pole caught fire sparking a call out for firefighters.

One crew from Ely attended an open area along the A10 near Stretham to find the blaze which was also affecting some nearby trees.

One hose reel jet was used to extinguish the flames, which broke out just before 12.30pm on Monday.

The crew returned to base before 2pm and the cause of the fire was accidental.

Arrest warrant issued

A HOMELESS man was due to appear at court charged with stealing a cycle helmet.

Jose Gomes, 40, was bailed to attend Ely Magistrates' Court last Thursday accused of stealing the helmet in the city on July 24.

However, Gomes, who lives in a tent off Ely's Cherry Hill Park, failed to turn up.

Magistrates issued a court warrant for his arrest.

Two deny thefts

A COUPLE are accused of stealing beer and sweets from a shop.

Clifford Harris and Lucy Waters, 34 and 33, are alleged to have stolen the items from the Co-Op in Soham on August 8.

The duo, both of High Street, Soham, pleaded not guilty to the shoplifting charges at Ely Magistrates' Court last week.

They will both stand trial at the city's courthouse on October 14 and were released on unconditional bail.

Yoga for kids

CHILDREN are being invited to enhance their flexibility and strength by practising yoga.

The Yoga Studio, located in Little Downham, is launching its 'Yoga 4 Kids' programme on Saturday.

Classes will be divided into three groups for different ages ranging from four to age 12 and over.

Fully qualified yoga instructors will lead the sessions, which will be held on Thursdays and Saturdays depending on age groups.

For more information about the classes, call Mark on (01353) 698090 or Lisa on (01353) 740161.

Charity trail and quiz

A LOCAL artist is inviting families to his gallery again to raise money for the Teenage Cancer Trust.

Ted Coney Family Portraits on Waterside, Ely, will be hosting a fun-filled trail and quiz on Sunday.

Mr Coney ran a similar event last month to raise money for the charity and is hoping to raise yet more funds.

Running from 2-4pm, admission is free but donations are welcome.

Places need to be booked in advance by calling Mr Coney on (01353) 650038.

Thief grabs man's treasured items

BY JORDAN DAY

Email: editorial@elyweeklynews.co.uk

A MAN has described his horror after thieves broke into his home and stole sentimental items belonging to his late father.

Marc Silcock, 32, says he feels "crippled" after burglars raided his house – just six weeks after he moved in.

After being made redundant and losing his home in Soham earlier this year, Mr Silcock was housed on Ely's High Barns council estate and was looking forward to a fresh start.

But while visiting his girlfriend in King's Lynn for the weekend, yobs forced their way into his house and made off with thousands of pounds worth of possessions.

Among the items stolen were his late father's wedding ring, a pair of his dad's cherished gold Harrods cufflinks and a gold anchor key ring that his father used to carry on his keys.

The culprits also made off with his nine-year-old son Luke's Playstation 3, a total of 21 games and four Blu-ray films, as well as a pot of loose change.

Mr Silcock said: "Knowing that someone has broken into your house and gone through your possessions is horrible.

Gone: Marc Silcock shows an empty Harrods box which contained his dad's gold cufflinks.

"I feel sick and crippled that they have taken my dad's things.

"Dad died when I was 15 so these are such important memories that someone has now taken.

"If I was having a bad day I'd sometimes put dad's wedding ring on and have a chat with him but now I can't do that."

Burglars forced their way inside his home through the back living room window overnight on Saturday, August 28.

Mr Silcock returned home on the Sunday and discovered the aftermath.

He said: "I didn't spot anything wrong until I noticed the Playstation 3 had vanished which is when I realised how much they had actually taken.

"I think they got away with around £2,500 worth of stuff.

"I was looking forward to a fresh start here, somewhere where I can start to get on with my life and where my son and step-children can come and visit.

"Now I feel so unsettled and on edge it's awful.

"At the end of the day, I can soon buy another Playstation and more computer games but losing dad's things is irreplaceable."

A police spokesman confirmed the incident was being investigated although forensic teams had visited Mr Silcock's home and were unable to find any fingerprints.

Anyone with any information is urged to call police on 0345 4564564.

Group will provide support

A NEW support group is being set up in Ely for those living with the affects of brain injury.

Headway Cambridgeshire is increasing its presence in the city by launching the group, which will be led by community brain injury advisors.

Not only will the advisors be able to support people living with their brain injuries, but also their families and carers.

The group has been made possible through a grant from the Big Lottery Fund.

The group was due to meet at The Hereward pub on Ely's Market Street for the first time this week.

Meetings will be held on the first Tuesday of every month, providing a relaxed environment where people with brain injuries can get together, enjoy a meal or drink, meet new people and share experiences and support.

For more information, call Jo Bohler or Kathy Bullock on (01223) 576550 or visit *www.headway-cambs.org.uk*

Q's DIY Discount Store

1000s OF PRODUCTS ALL UNDER ONE ROOF!!

Electrical Fittings	YES ✓
Plumbing	YES ✓
Painting & Decorating	YES ✓
Screws & Fittings	YES ✓
Power & Hand Tools	YES ✓
Timber & Fencing	YES ✓
Wardrobe Fittings	YES ✓
Guttering	YES ✓
Showers, Taps & Toilet Seats	YES ✓
Ladders & Steps	YES ✓
Metal Gates	YES ✓
Work Benches & Toolboxes	YES ✓
Underground Pipes & Fittings	YES ✓

SPECIAL OFFER

PROFESSIONAL QUALITY
710 WATT HAMMER DRILL
Full Metal Gearbox
13mm Keyless Chuck
Retail Price
£44.85p
OFFER PRICE:
£28.30p
Whilst Stocks Last

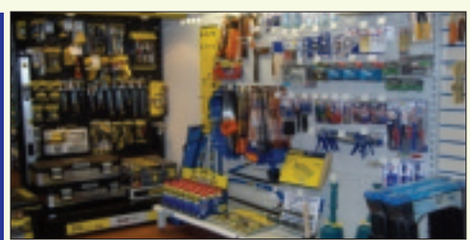

THE ANSWER'S YES ✓ Now what's the question?

Visit us at Ely Conservatory Centre
Open 7 days a week

Ely Conservatory Centre
The Home of Classic Conservatories
35a Newnham Street, Ely, Cambs. CB7 4PG Tel: 01353 662500 / 01353 669292
Visit us online at: www.classicconservatoriesltd.co.uk
Home Improvement Loans (Subject to status)

The Ely Weekly News is your truly local newspaper for the city and surrounding villages.
We pride ourselves on producing publications for the community and about the community and aim to provide the very best service for readers and advertisers alike.

At the same time, we are constantly looking to improve our title and are always happy to hear from you with suggestions and comments.

If you have any feedback for us then please contact the relevant person or people listed below.

MEET THE TEAM

MANAGING DIRECTOR
Graham Ayres
01223 434434

EDITOR
Nigel Brookes
01223 434274
nigel.brookes@cambridge-news.co.uk

DEPUTY EDITOR
Daniel Newell
01223 434325
daniel.newell@cambridge-news.co.uk

REPORTER
Jordan Day
01353 667916
jordan.day@cambridge-news.co.uk

ADVERTISING
Tracey Brockman
area sales manager

Judy Hill
media consultant

Kate Wadsworth
media consultant

Natasha Wright
media consultant
01353 667916

DISTRIBUTION
If you have a query regarding delivery of your Weekly News call 01582 390365 or email enquiries@mailboxdistribution.co.uk. If you would like to target your business message by leaflet within our distribution areas phone 01582 390358 or email ryan.chambers@mailboxdistribution.co.uk

WHERE TO FIND US
27 Market Place, Ely, CB7 4NP
01353 667916; Fax 01353 667415

email: editorial@elyweeklynews.co.uk
advertising@elyweeklynews.co.uk

Cambridge: Winship Road, Milton, Cambridge CB24 6PP
01223 434434

The Weekly News series conforms to the Press Complaints Commission Code of Practice.

To obtain permission to copy cuttings from our newspapers for internal management and information purposes, you should contact the Newspaper Licensing Agency, Wellington Gate, Church Road, Tunbridge Wells, TN1 1NL. You can also call them on 01892 525273 or email copy@nla.co.uk

Published and printed by the proprietors, Cambridge Newspapers Ltd.
Registered as a newspaper at the Post Office.

WEEKLY NEWS LETTERS

Send your letters to: The Editor, Ely Weekly News, 27 Market Place, Ely, CB7 4NP or by email to editorial@elyweeklynews.co.uk

Who are the real criminals?

Sir, I am inclined to agree with the letter Rod Read (M.Phil) wrote regarding the ridiculous prohibition of cannabis (Silly situation over cannabis – Letters, August 26).

I wonder what the point of recording our world's history is if we fail to pay attention and learn from the past. I am referring to the 1930's prohibition of alcohol in the United States, when all that happened was a dramatic increase in violence and gun crime due to the crime bosses who supplied the demand for the prohibited substance. This is precisely what is, and will, continue to happen unless we start to pay attention to this particular chapter of history.

I am aware that our politicians are unwilling to make a strong decision for fear of losing votes, and fear of encouraging the use. However I can clearly see that "legalising it" will have many positive impacts on society – a reduction in crime rates, less strain on our already bulging prison system and an increase in money from tax on the substance, to name but a few. Surely this would be a vote winner? Also, a relatively recent documentary on cannabis from the BBC also showed that, unlike the claimed effects on behaviour, there is significant evidence to show that at least one of the cannabinoids is actually an anti-psychotic, certainly a very good reason to investigate the medical properties alongside the positive effects for pain and also anorexia.

Echoing Mr Read, it certainly is proven to be less harmful than cigarettes and alcohol, which are supported by our Government, despite being massive killers. I am beginning to wonder whether it is our own Government who are the crime syndicate and by keeping it illegal are making a vast hidden fortune from the sufferance of others.

May I also remind the masses that at one point tea was illegal. Perhaps now is the time to change our position and learn both from history and our neighbours, the Netherlands?

Peter Barnett
Linden Close
Haddenham

Bring back the swinging bar

Sir, It has come to my ears that yet another vehicle has got stuck under the underpass with tailbacks to Barway and up to the Cambridge roundabout.

Why don't our councillors listen to us instead of burying their heads in the sand.

Put back that hanging bar that used to be there, way back from the bridge underpass. All it needs are two upright posts or RSJ, and a bar across the top with two hanging chains and a swinging bar. The vehicles hit that first, it makes a big noise, they stop with no harm done.

It worked before, why not now?

Eddie Holden
Ely Road
Little Downham

MEMORIES

■ **THIS week's picture, taken from our archives, shows Morris dancers teaching youngsters a few tips.**

Do you recognise anyone in the picture or know what the event was?

Do you know where and when it was taken?

Send your answers to: Memories, *Ely Weekly News*, 27 Market Place, Ely, CB7 4NP by Tuesday morning, or email *editorial@elyweeklynews.co.uk*

Picture: 656491.

Last week's Memories photograph, from our archives, showed special guests enjoying a day out at the Ely Toy Library. It was taken in September, 1986. Janet Hare, of John Amner Close, Ely, got the shock of her life after seeing herself in the picture.
Mrs Hare, now 60, is with her baby daughter Rachel with the Mayor of Ely Cllr Maurice Hobbs.
She said: "I think the picture was taken in 1987. Rachel was born in 1986 and was a baby in the photograph so I'm guessing it was 1987. "I can't remember what the actual event was but I think it was some sort of garden party in Ely. There were lots of small children there and I remember someone shouting 'Quick get in a picture with Mr Hobbs'. I couldn't believe it when someone told me I was in the paper."

Picture: 656489.

Thanks to all the helpers

Sir, St John's Methodist Church in Littleport held a very successful biennial flower festival over the Bank Holiday weekend.

A total of 37 stunning arrangements depicting hymns from 'Songs of Fellowship' were arranged by ladies from Littleport and the surrounding communities.

Also during the event 10 invited organists played some of the hymns during the three days.

The monthly coffee morning was also held and meals and refreshments were served all weekend.

St John's would like to say a big thank you to all the flower arrangers, door stewards, catering staff, the coffee morning ladies, organists, preachers and everyone who came and supported the flower festival and made it such a success. A total of over £2,000 was raised for church funds.

Pamela Sole
Millfield
Littleport

Diaries are full of problems

Sir, I read with interest that the police still have not tackled the situation of mini motorbike problems.

This has been going on for the last six years and is one of the reasons that I left Littleport.

There don't seem to be any law enforcements and it seems that there are two things wrong with Ely and Littleport.

One is the police and the other is the council and their diary full of problems.

We had to suffer from both of these.

K Butcher,
Stirling Close,
Downham Market

LETTERS POLICY

Letters should arrive by noon on the Monday before publication. Full name and address must be supplied and details will be withheld only in exceptional circumstances. Letters should be no longer than 250 words and may be edited.

Please email your letters to editorial@elyweeklynews.co.uk

Alternatively write to: Letters to the Editor, Ely Weekly News, 27 Market Place, Ely, CB7 4NP

Husband's body found by wife

A FATHER hanged himself in the garage of his home, an inquest heard.
Janette Owen found the body of her husband Graham, 50, at their home in Tower Road, Little Downham, on Monday, June 21 – the day after Father's Day.
The couple's son was upstairs playing on his computer at the time and Mrs Owen had just returned from picking up their daughter.
A suicide note was found in the garage.
William Morris, the coroner for North and East Cambridgeshire, recorded a verdict that Mr Owen killed himself.

Fun for the family

THERE will be fun for the whole family at a church fete on Saturday.
St Andrew's Church in Sutton is holding its annual autumn fair from noon onwards, when a bouncy castle, face painting and a barbecue will be among the attractions.
There will also be all sorts of games and competitions, various stalls and a raffle.

Facts on your finds

HAVE you discovered something interesting and want to find out what it is?
An 'Ask the Archaeologist' event is being held at Ely Museum on Saturday.
An expert will be on hand to identify people's ancient finds.
The event is free and runs from 10.30am-1pm.
For more information, call (01353) 666655.

Man on cell charge

A MAN accused of vandalising a police cell is to stand trial.
Leon Franklin, 23, is charged with causing criminal damage to a cell at Parkside Police Station in Cambridge on August 4.
Franklin, of High Barns, Ely, is alleged to have urinated in the cell, kicked the door and torn up magazines, forcing Cambridgeshire Constabulary to get the cell professionally cleaned.
He pleaded not guilty to the charge at Ely Magistrates' Court last Thursday.
Franklin will stand trial at the city's courthouse on October 14 and was released on unconditional bail.

Teen driver caught

A TEENAGER has had points endorsed on his driving licence.
David Flatman, 19, was caught driving his car without L-plates and with no supervision despite only holding a provisional licence.
Flatman, of Wellington Street, Littleport, pleaded guilty by post and was dealt with at Ely Magistrates' Court last week.
He had three points put on his licence, was fined £50 and was ordered to pay £50 in costs and a victim surcharge.

Free tour of city

A FREE guided tour is being held around Ely on Sunday.
Residents and visitors are invited to learn more about the city's history and heritage by taking part in the walk, which leaves Oliver Cromwell House at 11am.
A guide will lead the tour, for which places need to be pre-booked.
To book a place, call Ely Tourist Information Centre on (01353) 662062.

Captivated audience: the last remaining eel catcher Peter Carter is pictured, right, with a group of visitors to Wicken Fen Nature Reserve. Picture: Keith Heppell 675789

Eel catcher shows ancient craft

VISITORS to Wicken Fen Nature Reserve became true fenmen for the day on Saturday.

Peter Carter, the last known traditional eel catcher in the Fens, was at the reserve to give people a unique insight into his centuries-old profession.

Eels can be said to run in Mr Carter's blood as family records can trace 20 generations of his ancestors, dating back nearly 500 years, who have been involved in eel catching.

The Carter family have also been involved in other traditional fenland trades and crafts such as peat and reed cutting, willow weaving and wildfowling.

And still to this day, Mr Carter uses traditional hand made willow traps to catch eels along the waterways of Cambridgeshire.

At the reserve, people were able to set their own eel traps and try some eels caught by Mr Carter.

He also gave a demonstration of a punt gun made in the early 19th century and used for wildfowling.

Woman is in the running for top award

BY JORDAN DAY

Email: editorial@elyweeklynews.co.uk

AN Ely businesswoman has been named one of Britain's most inspirational entrepreneurs just two years after setting up her own firm.

Now Barbara Curtis, who runs Curtis Crafts in The Cloisters, is hoping to win a share of the £50,000 prize package in the 2010 Barclays Trading Places Awards.

Mrs Curtis, who lives in Soham, suffers from mercury toxicity poisoning as a result of dental treatment she received at the age of eight onwards.

Her condition developed into ME, leaving her almost paralysed, malnourished and virtually housebound.

But her spirit remained indomitable and she resolved to find a way of working for herself.

Developing an online shop appeared to be the obvious solution and her interest in knitting led her to set up a small website selling wool and knitting products.

But Mrs Curtis soon realised that in order to reach a wider market, she needed a retail outlet and she then managed to secure a kiosk in Ely's city centre.

One side effect of her illness is an intolerance to many everyday chemicals in the atmosphere, and she has to wear a face mask to constantly filter the air she breathes.

But her new independent lifestyle has helped her to become more confident and independent.

Steve Cooper, chair of the judging panel and managing director of Barclays Business, said: "Trading Places is a celebration of inspiring people who, in spite of great personal challenges, have taken steps to establish a sustainable business and in doing so changed the direction of their lives.

"The calibre of this year's entries is outstanding and we hope that with this recognition, Curtis Crafts will continue on the road to success.

"We also hope Barbara's story will inspire other budding entrepreneurs in Cambridgeshire, who face similar difficulties to come forward and turn their own business dreams into reality."

Barclays will present the overall winner with a cheque for £10,000, and the runner-up with £5,000 for their business, at a black-tie gala dinner in London on Tuesday, November 30.

Awards supporters Microsoft and Yell will also be offering tailor-made packages for the 10 national finalists.

Pet Doctors®

Ernesto Hernandez, veterinary surgeon and his team welcome you to our clinic in Ely

CLINIC TOURS
by arrangement - call us for more details

FREE DENTAL CHECKS
during Pet Smile Month 1st - 30th September 2010

FREE MICROCHIP
with all kitten & puppy vaccination courses

Call us for more details

There's ample parking and we're also open Saturdays 3pm - 5pm

ELY Tel: 01353 665925
Also Saturdays at:
BURWELL 9am - 11am
Tel: 01638 743777
SOHAM 12 noon - 2pm
Tel: 01353 720422
www.petdoctors.co.uk

JobsNow
www.jobsnow.co.uk
DON'T WAIT FOR YOUR PERFECT JOB - PLACE YOUR CV ONLINE WITH US NOW!

25 YEARS
Quality at a price you can afford!
SUPER SEAL
Showroom open 7 days a week

BUY DIRECT FROM YOUR LOCAL MANUFACTURER & SAVE £££s

WINDOWS • UPVC DOORS • COMPOSITE DOORS • CONSERVATORIES • PORCHES • FACIA • SOFFIT • GUTTERING • CLADDING • CARPORTS • TILTING • GARAGE DOORS • CAR PORTS

- Buy direct and save £££'s
- Huge discounts on all facia & guttering
- Massive savings on 3 windows or more
- Great deals on doors – from £395 fitted
- Pilkington energiKare™ glass as standard

Buy now... Beat the January VAT increase!

Call today to find out what makes us DIFFERENT!
... a clearer glass for a brighter future

Super Seal ...clearly a better choice!
Freephone: 0800 731 8322 | www.super-seal.co.uk
Telephone: 01353 666964
Visit our showroom at 222 Lynn Road, Wisbech, Cambs PE13 3EE.
A FENSA registered company No. 10712

Family Announcements

01353 667916

Births

MASON

Adam and Debbie would like to announce the safe arrival of RYAN MARC on 20.08.2010. weighing 8lb 11ozs

news **Classifieds**

9.00am ~ 5.30pm
Monday ~ Friday

Tel: 01223 43 43 43

Deaths

EASEY. Iris May of Newtown Road, Haddenham, passed peacefully away at her home on Wednesday, September 1st, 2010, aged 89 years. Dearly loved wife of the late William, loving mother of Brian, Cynthia and Bruce, a much loved mother-in-law, grandmother, great-grandmother and sister. Funeral service at Haddenham Baptist Church, on Thursday, September 9th, at 2.30pm, followed by interment in the parish cemetery. Family flowers only, donations if desired for H.E.A.R.T will be gratefully received at the service or c/o A G Carter Funeral Director, 6 Froize End, Haddenham, Cambs. CB6 3UQ.

PADGETT. Peggy of Horseley Hale, Littleport, passed away suddenly at her home on Saturday, August 28th, 2010, aged 86 years. Dearly loved wife of the late Jack, loving mother of Peter and Mary, dearest mother-in-law of Valerie and Ivan, a wonderful nanna of Sally, Joanne and James, great-nan of Sam and Jessica and a dear sister. Funeral service at Mintlyn Crematorium, Kings Lynn, on Thursday, September 9th, at 11.30am, followed by a Service of Thanksgiving at St George's Church, Littleport, at 2.00pm, all are welcome. Donations if desired for St George's Medical Centre, Littleport (cheques made payable please to PULSE) will be gratefully received at the service or c/o A G Carter Funeral Director, 6 Froize End, Haddenham, Cambs, CB6 3UQ.

Funeral Directors

C. E. FULLER & CO
(R.A. Brown Dip F.D.)
(Incorporating Soham & District Funeral Services)
Funeral Directors
23 HALL STREET, SOHAM
AN OLD ESTABLISHED FAMILY FIRM AT YOUR SERVICE WITH SYMPATHY AND UNDERSTANDING
01353 720439
Members of the National Association of Funeral Directors
Details of Pre Payment Funeral Scheme on request
www.c-e-fuller.co.uk

Richard Stebbings Funeral Service Ltd

- Independent family owned & run business
- Personal 24 hour service
- Private Chapel of Rest
- Pre-payment funeral plans
- Monumental masonry
- Floral tributes
- No deposit required

Funeral Director: Richard Stebbings Dip FD, LMBIFD
Member of the Independent Funeral Abitration Scheme

Kendal House,
Cambridge Road,
Impington, Cambridge

01223 232309

Place your Family Announcement with your local Newspaper by telephoning 01353 667916 or call into 27 Market Place, Ely

Have say on school plans

RESIDENTS are being given the chance to air their views about plans to set up a new secondary school in Ely.

Public forums are being held all next week for people to find out more about a teacher's hopes of opening a free school in the city.

As revealed in the *Weekly News*, Hannah Totman, 31, believes the Ely area would be the "ideal" place for a new free school.

The public forums are being held at Littleport Village Hall on Monday, September 13, Larkfields Centre, High Barns, Ely, on Wednesday, September 15 and Little Downham Village Centre on Friday, September 17.

All three evenings run from 7.15-8.30pm and will enable visitors to find out more, see what role they can play and also sign a petition.

To sign the petition online, visit *http://www.ipetitions.com/petition/elyfreeschool/*

Ladies on the land

A PIG farmer from Ely has helped to prove that agriculture isn't just for the men.

Jane Wilton-Clark, owner of rare pig farm Cambria Farm, joined Second World War veteran land girls at the Imperial War Museum London's Wartime Farm.

The event celebrated the contribution that women make to farming and food production, and how their work on the land helped save the UK in times of crisis.

Mrs Wilton-Clark said: "Historically, it is men that have been and currently are dominant in farming, but women have always played a part too, whether it's supporting their husband or having a direct role.

"There are so many opportunities for women out there these days and hopefully this event helped to prove to women that they can do exactly what they want to do."

For more information, visit *www.lantra.co.uk*

Fire escape proposal

PART of a building in Ely's Forehill could be demolished.

A planning application to knock down the back of number 26 has been submitted to East Cambridgeshire District Council.

The applicant, Mr B. Watson, of Ely's Quayside, says the area is unsafe and he wants to build a new fire escape in its place.

A decision is expected within the next two months.

Thrilled: members of Little Thetford Acorns Pre-school, which now enjoys new facilities. CP.

Good start to pre-school's new term

LITTLE Thetford Acorns Pre-school and Children's Club has been given an overall 'good' rating in its latest Ofsted report.

Rachel Watts, chairman of the pre-school, said: "We are so thrilled with the result from Ofsted, it's great news to start the new term on.

"We have had a busy year with the opening of the new facility and we are so pleased to have achieved a rating of good."

Little Thetford Acorns, formerly known as Little Thetford Pre-school, moved into a new facility at the beginning of the year which includes a classroom with messy play area, rubber play surface, covered play area, vegetable patch and large garden.

It caters for 2-7 year olds and includes a breakfast club, after-school club and holiday club open to children aged 3-11.

Visit *www.LittleThetfordAcorns.org.uk* for more information.

Two stole £17k from rail ticket machines

BY JACK GROVE

Email: editorial@elyweeklynews.co.uk

TWO men have admitted raiding more than 50 railway ticket machines across the East of England.

Mark Loveridge and his stepson Murphy Loveridge stole more than £17,000 from automatic ticket dispensers on railway platforms in Cambridgeshire, Essex, Hertfordshire and Bedfordshire, Cambridge Crown Court heard.

The pair used metal bars to smash up the machines to steal cash and also caused damage costing up to £300,000, police have said.

Among the stations targeted were Littleport, Waterbeach, Whittlesford, Foxton, Royston, Meldreth and Audley End.

Police investigated a total of 54 railway platform robberies throughout 2008 and 2009, most of which took place in Bedfordshire.

The travellers, who live in Willington Road, Cople, Bedfordshire, appeared at Cambridge Crown Court to stand trial for conspiracy to steal.

However, both men changed their pleas at the last minute and admitted conspiracy to steal between July 6, 2008, and September 24, 2008, and then between November 6, 2008 and March 13, 2009.

Prosecutors decided not to pursue charges of assisting an offender against a third defendant, Jane Loveridge, 39, also of Willington Road, Cople.

Judge Anthony Bate ordered a verdict of not guilty in her case,

Mark Loveridge, 34, and Murphy Loveridge, 19, were released on bail and ordered to return to court for sentence on Friday, September 17.

A British Transport Police spokesman said: "This was a very detailed and prolonged inquiry that looked into a large number of incidents over a wide geographical area.

"The offences caused misery for commuters and we welcome the pleas that have been entered by the defendants.

"Criminality such as this will not be tolerated on the railway and we will work closely with the train operating companies to bring offenders before the courts."

Sing up if you know of concert venue

AMATEUR crooner Nigel Craft is desperately looking for a venue to stage a concert for charity.

Nigel, from Ely (pictured left), got the idea for a concert after recording a cover of Barry Manilow's *Who Needs to Dream?* earlier this year to raise cash for Marie Curie Cancer Care.

As reported in the *Weekly News*, people were invited to listen to the song online and help top up funds for the charity, which has raised more than £350. But Nigel, 40, hopes to raise £1,000 by the end of the year, staging a charity concert to get there.

However, he is having trouble finding a venue within his budget.

Nigel, of Wheatsheaf Close, said: "My charity single is going really well and now I want to put on a concert to try and raise the rest of my total. I have hunted high and low for a venue but they are all so expensive. If anyone has a local hall or knows of one where I could host this concert to help Marie Curie, I'd like them to get in touch."

Call the *Weekly News* on (01353) 667916 if you can help, and we'll pass the message on.

To listen to the single and make a donation, visit *www.justgiving.com/nigel-craft*

On a high: Emily Murdoch and her Labrador Lilly, centre, take top spot. CP

Emily and Lilly are top dogs!

A DOG owner and her Labrador have proven to be the perfect partnership after scooping victory at a prestigious canine event.

Emily Murdoch and her pooch Lily won the Starters Cup semi-final for large dogs at the Kennel Club's International Agility Festival.

The event attracted 2,500 dogs from 25 different countries, with the mutts running, jumping and barking their away around various courses in a bid to beat the clock and their fellow four-legged friends.

Mrs Murdoch, 32, and Lilly completed their course in 34.654 seconds.

Mrs Murdoch, from Chatteris, said: "I was bursting with pride when Lily won, I still can't quite believe it.

"This is the largest agility festival in the world and so to have gained a medal is amazing, and to qualify for Discover Dogs in the process is just the icing in the cake.

"Agility is such a great sport – it keeps us both fit and healthy, at the same time as enabling us to spend quality time together doing something that we love."

The talented duo will now go on to compete in the final at Discover Dogs, which takes place at Earls Court, London, in November.

Bridge smash van man fined

BY JORDAN DAY

Email: editorial@elyweeklynews.co.uk

A VAN driver left red-faced after getting his vehicle stuck under a railway bridge has appeared before court.

Kawa Khadir, 37, caused almost five hours of chaos for motorists after his van became wedged beneath the bridge near Ely Railway Station.

There are numerous warning signs and flashing red lights at the bridge to alert drivers about height restrictions.

Emergency services were called to the collision just after 7am on June 15 but did not free the vehicle until 11.30am.

Khadir, of St Margaret's Road, Peterborough, pleaded guilty at Ely Magistrates' Court on Thursday to a charge of driving without due care and attention.

Laura Mardell, prosecuting, said: "Mr Khadir's white Mercedes van got stuck beneath the second bridge near the railway station.

"At the bridge there are warning signs about height restrictions and flashing red lights to alert drivers but Mr Khadir told police he had not seen them."

Unrepresented in court, Khadir said: "That morning my company gave me a different van to drive so it was a vehicle I wasn't used to driving.

"I thought the height of it was the same as the other van I drive, which is why I went underneath the bridge.

"It wasn't until I felt the roof hit the bridge that I knew it was obviously too tall and that I should have gone over the bridge instead."

Magistrates endorsed three penalty points on Khadir's driving licence and fined him £80.

He was also ordered to pay £35 costs and £15 victim surcharge.

The bridge has caught out several drivers recently and earlier this year, highways bosses were urged to lower the road so more vehicles could pass underneath.

But Cambridgeshire County Council insisted there are sufficient warning signs at the bridge to alert drivers to the height restrictions.

Too tall: the stuck van caused hours of chaos on the roads.

SIMPSONS NURSERIES LTD

Autumn Sale NOW ON

- 25% OFF Roses
- Plant & Grow 75 Ltr Multi-Purpose Compost rrp £4.99 3 bags for £10
- 1 Ltr Herbaceous Plants rrp £2.99 £1.50 each. Buy 10 Get 1 Free
- 10% Off Shrubs, Perennials & Hedging
- Fruit Trees from £6.00
- Ornamental Trees from £8.00

These are just some of our sale items, come and visit a real nursery - you won't believe our low prices

OPEN 7 Days a Week 9am-5pm

WE ARE ON THE B1102 FORDHAM TO BURWELL ROAD, JUST OFF THE FORDHAM BYPASS (A142) Station Road, Fordham, Ely,Cambs CB7 5LW

Coffee Shop Now Open

Telephone 01638 720194

Introducing www.elyweeklynews.co.uk for the latest local news updated daily

pt

SUPPLIERS AND INSTALLERS

Apt

Barnsbury Furniture Store

Classic to Contemporary

We've got it!

Price Match Policy

Open 7 days a week

Just 3 miles from Ely off the A142

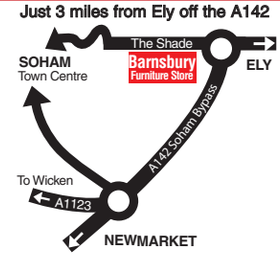

Barnsbury Furniture Store

9A The Shade, Soham

Ely, Cambs, CB7 5DE

01353 723900

www.barnsburyfurniture.co.uk

Family teams up for Memory Walk

Group effort: Larry Humble, centre, with his family which took part in last weekend's walk in aid of the Alzheimer's Society. Picture: Keith Heppell 674890.

MORE than a dozen family members – and a dog – joined forces to raise awareness about dementia.

A total of 14 relatives of 79-year-old Larry Humble and his wife Nora, 84, teamed up with the couple to take part in the Cambridge Memory Walk 2010.

Mr Humble was diagnosed with dementia around four years ago and his wife has been caring for him at their home in Little Thetford ever since.

BY JORDAN DAY

Email: editorial@elyweeklynews.co.uk

> "People don't realise how much dementia can change yours or your relative's life until it hits you."
>
> **Lesley Scarrow**

The couple and their family wanted to give something back to the Alzheimer's Society for the support they have given, by taking part in last Sunday's walk around Milton Country Park.

Joining the pensioners were their daughter Lesley Scarrow and her husband Paul, as well as Mr and Mrs Scarrow's four sons and their partners.

Mr and Mrs Humble's other daughter Karan Emms also took part in the challenge alongside her daughter Vicki Emms and her 10-year-old son Jordan. The family, who live in Witchford and the surrounding area, have already raised £200 for the charity and hope to pull in even more.

Lesley Scarrow, whose son Martin came up with the idea of taking part, said: "We all did it for my dad Larry.

"He was diagnosed with dementia around four years ago and his and mum's lives have never really been the same since.

"Mum cares for him 24 hours a day and is determined for them to both stay in their home.

"If it wasn't for the support of the Alzheimer's Society, mum would never get a break and the support they offer is fantastic.

"We want to thank them for helping us so much and after Martin suggested taking part in the Cambridge Memory Walk, we all jumped at the chance."

Mr and Mrs Scarrow's Great Dane Chloe even be joined them on the walk.

Mrs Scarrow, 53, said: "People don't realise how much dementia can change yours or your relative's life until it hits you.

"Before dad was diagnosed we knew very little about it and that is why we want to raise as much awareness about it as possible."

The family was joined by hundreds of people who walked routes of either three or 10 miles around the park, along the River Cam and to the outskirts of Cambridge.

To sponsor Mr and Mrs Humble and their family, visit *www.justgiving.com/martin-scarrow.*

CITY OF ELY COLLEGE

NEW AUTUMN TERM COURSES

TO ENROL ON A COURSE AND FOR FURTHER INFORMATION CONTACT:
COMMUNITY EDUCATION OFFICE
TEL: 01353 664953 OR EMAIL
community@elycollege.co.uk
DOWNHAM ROAD, ELY

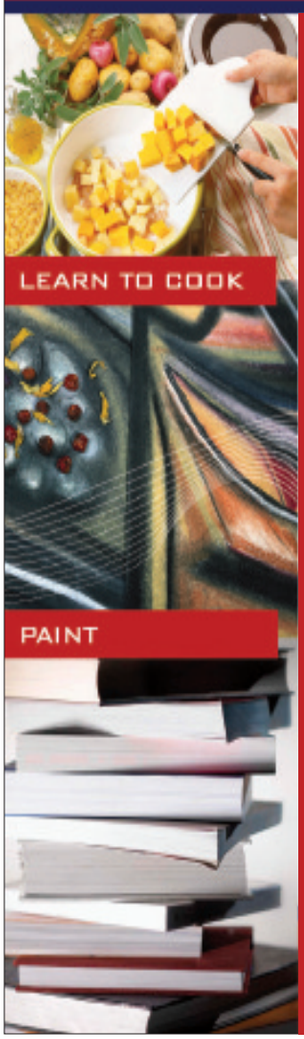

Tuesday Courses
starting Tuesday 21st September 2010
unless otherwise stated

Course Time	Weeks	Fee	Reduced fee
Art - Improve your Drawing 19.00-21.00	10	£85.00	£64.00
Back Neck & Shoulder Massage 19.30-21.30	5	£42.50	£32.00
Counselling Skills Intorductory Level 19.00-21.00	10	£85.00	£64.00
Digital Photography Beg/Int 19.00-21.00	10	£92.00	£75.00
English Language - option take GCSE exam* 19.00-21.15	28	tbc	
ESOL/Citizenship (English for speakers of other languages) 19.00-20.30	10	£63.75	£48.00
French Conv Advanced 19.00-21.00	10	£85.00	£64.00
French Conv Intermediate 10.00-12.00	10	£85.00	£64.00
German Beginners 19.30-21.00	10	£63.75	£48.00
Help with Reading & Writing 19.00-20.30	10	foc	
Indian Head Massage Beginners (starts 02.11.10) 19.30-21.30	5	£42.50	£32.00
Italian Beginners 19.30-21.00	10	£63.75	£48.00
Jewellery Making Beg (additional cost for materials) 19.00-21.00	10	£85.00	£64.00
Level 2 Award in Food Safety 19.00-21.00	5	£100.00	£75.00
Level 2 Award in Food Safety (Starts 02.11.10) 19.00-21.00	5	£100.00	£75.00
Meditation 19.30-20.30	10	£42.50	£32.00
Portuguese Beginners 19.30-21.00	10	£63.75	£48.00
Spanish Beginners 18.30-20.00	10	£63.75	£48.00
Spanish Improvers Y2 20.00-21.30	10	£63.75	£48.00
Tai Chi/Qigong Beg/Intermediate 19.30-21.00	10	£63.75	£48.00
Touch Typing 19.00-21.00	6	£57.00	£45.00

Wednesday Courses
starting Wednesday 22nd September 2010
unless otherwise stated

60+ Keep fit Mature Movers This class is held at the Forum 14.00-15.00	10	£40.00	
Art Daytime 10.15-12.15	10	£85.00	£64.00
Audio Journalism 19.00-21.00	5	£42.50	£32.00
BodyMax - exercise toning class 20.15-21.15	10	£42.50	£32.00
Calligraphy 19.00-21.00	5	£42.50	£32.00
Computing for Beg 19.00-21.00	10	£95.00	£75.00
Computing Level 2 Microsoft Office Specialist 2003* 19.00-21.00	10	£95.00	£75.00
Crazy Cardio - exercise class 19.00-20.00	10	£42.50	£32.00
ESOL (English for speakers of other Languages) 19.00-20.30	10	£63.75	£48.00
German Improvers Y2 19.30-21.00	10	£63.75	£48.00
Italian Improvers Y2 19.30-21.00	10	£63.75	£48.00
Keep fit for Mature movers This class is held at the Forum 10.00-12.00	10	£6.00	weekly fee
Manicures & Pedicures 19.00-21.00	4	£34.00	£26.00
Maths -Keeping up with kids - understanding maths 19.00-21.00	5	£42.50	£32.00
Natural Face Lift (starts 03.11.10) 19.00-21.00	4	£34.00	£26.00
Pilates Beginners Class This class is held at the Forum 18.00-19.00	10	£45.00	£40.00
Pilates Intermediate Class This class is held at the Forum 19.00-20.00	10	£45.00	£40.00
Pottery 19.00-21.00	10	£97.00	£77.00
Spanish Beginners 18.30-20.00	10	£63.75	£48.00
Thai Foot Massage 19.00-21.00	4	£34.00	£26.00
Watercolour Beginners 19.00-21.00	10	£85.00	£64.00
Yoga for Beginners 18.00-19.00	10	£42.50	£32.00
Yoga Improvers 19.15-20.30	10	£53.25	£40.00

Thursday Courses
starting Thursday 23rd September 2010
unless otherwise stated

Basic Cookery 19.00-21.00	5	£42.50	£32.00
Computing Workshop* 19.00-21.00	10	£95.00	£75.00
Creative Writing - Start your Novel Course 19.30-21.00	10	£63.75	£48.00
Emergency First Aid at Work (Appointed Person) 19.00-21.00	4	£85.00	£75.00
ESOL (English for speakers of other Languages) 19.00-20.30	10	£63.75	£48.00
Feeding Children 19.00-21.00	5	£42.50	£32.00
First Aid at Work- One Full day for 3 weeks 09.00-16.00	3	£250.00	
French Beginners 19.00-21.00	10	£85.00	£64.00
French Conv Intermediate 10.00-12.00	10	£85.00	£64.00
Glass Painting 19.30-21.00	5	£42.50	£32.00
Jewellery Making Int (additional cost for materials) 19.00-21.00	10	£85.00	£64.00
Life Drawing extra cost for life Model 19.00-21.00	10	£85.00	£64.00
Maths - Improve your Maths - option to take GCSE exam* 19.00-21.30	30	tbc	
Polish Beginners 19.00-21.00	10	£85.00	£64.00
Pottery 19.00-21.00	10	£97.00	£77.00
Tai Chi/Qigong Beg This class is held at the Forum 11.30-13.00	10	£63.75	£48.00
Tai Chi/Qigong Int This class is held at the Forum 10.00-11.30	10	£63.75	£48.00
Watercolour Intermediate 19.00-21.00	10	£85.00	£64.00
Yoga for Beginners this class is held at the Forum 13.30-15.00	10	£63.75	£48.00

Saturday Workshops 20 November 2010
Other Courses may be added. Times and prices tbc.

• German • French • Spanish • Food Safety Level 2 Award • "Health day - Yoga, Tai Chi, meditation, juicing" • Digital Photography • Computing for Beginners • Re-cycle your old Jewellery • Life Drawing • Calligraphy • Hand & Foot Massage • Manicure & Pedicures • First Aid at work appointed person • Silversmithing • Traditional Karate for Adults • Indian Cookery • Basic Cookery

Courses will only run if there are suffient learner numbers to make them viable. Courses can change throughout the year so please ring us any time to check any new courses that may be on offer.

To enrol on a course contact: Community Education Office Tel: 01353 664853 or email community@elycollege.co.uk. Visit our website for further information www.elycollege.com/community

*Exam fees NOT included

We will be holding a stall on Ely Market Place on Saturday 11th September 9.30am - 1pm

Enrolment Evening will be at the College on Tuesday 14th September 7.00pm - 9.00pm.

You can enrol at both of these events.

Book early to avoid disappointment!

Countdown: the new Co-op store in Littleport is due to open in November and job interviews are set to start shortly.

New store forges school links

INTERVIEWS to fill around 80 full and part-time vacancies at a new food store are set to start soon.

The new Anglia Co-Operative shop in Littleport is on course to open in mid-November and applications for the various employment posts are already being processed.

The shell of the 10,200square-ft building, in Wisbech Road, is already up and work is now underway on the interior.

The car park, once completed, will have 94 spaces.

The store may have not yet opened but it is also already forging strong links with the local community.

Youngsters from Littleport's two primary schools – Millfield and the Community Primary – will be involved in the official opening and the company is also backing them through in-store initiatives.

Littleport Under-15s football team has also been supplied with a new kit for the 2010-11 season.

Meadow ramble

RAMBLERS will be taking to the footpaths around Grantchester Meadows on Saturday.

Members of the East Cambridgeshire Ramblers group are hosting a Cambridge Circular walk, known as the Baton Walk, around the city.

The six-mile hike will see people walking from Cambridge to Grantchester via Trumpington, starting from Lammas Land car park and returning across Grantchester Meadows.

The walk will start at 6am and all are invited.

For more information, call Gill on (01353) 741240.

Conman alert

POLICE are warning residents to be on their guard following an attempted distraction burglary.

A man claiming to be from the water board visited a property in Ely Road, Prickwillow, and tried to get inside.

However, the house owner refused entry.

The incident happened just before noon last Wednesday.

Anyone with any information or who experiences something similar should call police on 0345 4564564.

Cash stolen

CASH has been stolen from a property in Littleport.

Offenders entered a property in Brickmakers Way and made off with an unknown quantity of cash.

The incident happened overnight last Tuesday.

Anyone who saw anything suspicious should call police on 0345 4564564.

Quad bike taken

A QUAD bike has been stolen from a garage.

Thieves forced their way into the garage in Kingfisher Drive, Soham, and made off with the machine overnight on August 21.

Anyone who knows of its whereabouts should call police on 0345 4564564.

Go-ahead for new homes in village

BY JORDAN DAY

Email: editorial@elyweeklynews.co.uk

DEVELOPERS have been given the go-ahead to build 14 new homes on the outskirts of a village.

Despite concerns about increased traffic and overcrowding, planning bosses have given approval to 14 new dwellings on land at Newmarket Road, Stretham.

A mixture of flats and houses will now be built on land which was formerly number 21.

The site will see Cambridge-based firm DPA Architects Ltd erecting five one and two-bedroom flats within the village envelope and three one-bedroom flats, two two-bedroom houses and four three-bedroom houses just outside the envelope.

Car parking, access arrangements and landscaping will also be created on the land.

However, the parish council wanted to see the scheme thrown out.

A report into the proposals said: "The site is outside the settlement boundary.

"There are also serious concerns over the increase in traffic onto the already busy A1123."

East Cambridgeshire District Council (ECDC) had received one letter of objection from a neighbour who said three-storey flats were "not in keeping with other properties in the locality" and that the "development would have adverse impact on density and traffic generation".

But County Highways and the Environment Agency had no concerns about the development.

The site is 0.2 hectares in size and is surrounded by allotment land and a haulage yard.

To the north of it, a development of 28 new homes has been built.

Ann Caffall, senior planning officer at ECDC, said in her report: "The proposal has respect for, and complements, its setting at the edge of Stretham, and the overall design and layout of the individual buildings can be considered as making a positive contribution to the built form, rounding off the gateway to the village and its southern end.

"Matters of highway safety and environmental protection and safeguarding have been addressed and the application is therefore recommended for approval."

ECDC's planning committee followed planning officers' recommendations and approved the proposals last week.

STEAMED UP DOUBLE GLAZING?
Don't replace the Frames... just the Panes!
Broken or Damaged Windows?
Faulty Hinges, Handles or Locks?
Want the latest energy saving glass?
5 year guarantee on new double glazing.
cloudy 2 CLEAR WINDOWS
REPLACING YOUR FAULTY DOUBLE GLAZING
...we make saving money perfectly clear...
Call Freephone 0800 61 21 118
www.cloudy2clear.com

viva! youth theatre
OPEN AUDITIONS!
WEST SIDE STORY
IN ELY CATHEDRAL
Everyone is welcome and we especially need male performers age 15+. If you are aged 11 - 30 years and want to learn from a professional team come along to try out. Call 01353 722228 for more info.
Information evening
7.30 pm, 16 September @ Lodeside Hall
Soham Village College, Soham
Auditions
2.00 pm, 19 September
@ The Brook, Soham CB7 5AD
For more info email vivayouth@hotmail.co.uk

GENUINE 25% OFF!
Celebrate our 25th anniversary with 25% discount on ALL windows, doors and conservatories!
INSTALLERS OF PVCu WINDOWS, DOORS & CONSERVATORIES
for the past 25 years!
• FRIENDLY SERVICE
• FREE PLANNING
• FREE ESTIMATES
• FREE ADVICE
GS•0208•E•014
PVCu WINDOWS
Price indication only. All of our products are custom made to your exact requirements. All prices include VAT.
900mm £158 | 600mm £228 | 1200mm £339 | 1200mm £341 supply and fit | 1200mm
ALL INSTALLATIONS CARRY OUR COMPREHENSIVE 10 YEAR GUARANTEE.
Insurance backed, warranty scheme. Deposit indemnity scheme.
1200mm £454 | 1800mm £550 | 1800mm £453 | 2400mm £536 | 1200mm £322 supply and fit | 1200mm
2400mm £638 | 900mm £286 | 900mm £379 | 1800mm £549 | 1200mm £341 supply and fit | 1200mm
CONSERVATORIES.
Sun lounges, Edwardian, Victorian, clear or tinted roofing, full height or dwarf walls, full range of finishes, toughened glass as standard and awkward situation specials.
Above: A selection of conservatories professionally installed for various clients.
FENSA Registered No. 18218
Plastics Window Federation
Various shapes and designs available
elglaze Ltd
www.elglaze.co.uk
Quality Conservatories, Pvc-u Windows & Doors
Ask about the complete package: GARAGE DOORS, RESIDENTIAL DOORS, WINDOWS CONSERVATORIES AND FACIAS
Your local window installer for the past 25 years. Established 1983.
Just compare our prices and specification before you decide. Phone for a quote on...
01487 741022 • 01223 323232 • 01353 772999
Indoor Window & Conservatory Showroom, Earith Business Park, Earith.
Opening times: 9.00am - 5.00pm weekdays and 10.00am - 4.00pm Saturdays, Sundays by appointment.

énergie
fitness for women

Get énergie for a healthy lifestyle

A UNIQUE ladies only fitness and weight loss has opened in Ely providing women of all ages, shapes and fitness levels with the opportunity to lose weight, get fit and start living a healthy lifestyle.

With its unique six weeks results guaranteed programme the ladies of Ely now have all the support they need to achieve their health, weight loss and wellbeing goals.

énergie fitness for women is a women's only fitness and weight loss club that provides a 30 minute fitness and weight loss solution. The centre offers a friendly, relaxing, sociable atmosphere where women can achieve their fitness and weight loss goals.

ADVERTISING FEATURE

énergie fitness for women in Ely provides two 30 minute fitness and weight loss solutions designed to cater for the fitness, weight loss and mobility needs of women of all ages. The club offers a result guaranteed six week plan where the staff take you through your programme on a one-to-one basis and give you all the support you need to achieve your ideal figure.

A simple to use 30 minute fitness and weight loss circuit is complimented by a gentle motor assisted exercise solution. The motorised exercise machines are designed to make the mature woman relax, look good and feel great. The machines, which do most of the work for you are ideal for ladies who suffer from mobility problems, back pain and even arthritis.

énergie: Guaranteed six-week programme.

Owner Linda McCormack says: "Our six-week programme that all women follow comes with a money back guarantee if they don't get the results they have come for."

énergie fitness has helped thousands of women to feel better about themselves. The unique focus on supporting and empowering women to change their lives produces stunning results on a daily basis.

One lady who literally changed her life after joining énergie fitness for women is Emma Land who went from a size 18 to an 8 within 12 months of joining her local club.

Emma says: "It's hard to believe that I was once a size 18. My whole shape has totally changed since joining the gym. I am more toned and I have muscles where there was once fat. The club has really motivated me to live a much healthier lifestyle."

To celebrate the launch of energie fitness for women Ely you can save £75 off membership in September. Whatever your age, shape or fitness level why not head down to the club and learn how easily you could improve your fitness, weight loss and healthy lifestyle goals in as little as three 30-minute sessions a week.

énergie fitness is at 5a Buttermarket, Ely. Call (01353) 664207 for more information.

Owner Linda McCormack: Helping you achieve weight loss and wellbeing goals.

Exclusively Ladies only!

Now Open in Ely

- the complete fitness & weight loss solution for every woman...

Yes Ladies! – no matter what your age, shape or fitness level, énergie fitness for women really can help you

Two 30 minute circuits designed for every woman

You can achieve stunning fitness & weight loss results whilst having fun on our Easyline and Motorised circuits

SAVE £75 with this advert!†

†£75 off annual membership.
Offer ends 30/09/2010. Terms and conditions apply.

énergie
fitness for women

Conveniently located in Ely town centre on first floor above HSBC Bank

First Floor, 5a Buttermarket, Ely, Cambridgeshire CB7 4NY
ely@energieffw-club.com • www.effw.co.uk

Call today to find out more

01353 664207

100% LEATHER

ENDS SUNDAY
HALF PRICE **£549**
Was ~~£1098~~
Save £549

Model: The Marvin 3 seater leather sofa.
Colour: A choice of 28 colours at no extra cost.
Choice: 2 seater sofa. Sofabed. Chair. Recliner chair. Storage footstool. **All half price too!**

Sofabed available

ENDS SUNDAY
HALF PRICE **£499**
Was ~~£998~~ Sale ~~£775~~
Save £499

Model: The Fusion 4 seater sofa. **2 accent cushions FREE.**
Colour: A choice of colours at no extra cost.
Choice: 3 and 2 seater sofas. Sofabeds. Chair. Accent chair. Choice of footstools. **All half price too!**

Sofabed available

So much **choice**, so little **time to save**

The DFS Sale Ends Sunday

Last days to save

ENDS SUNDAY
HALF PRICE **£399**
Was ~~£799~~ Sale ~~£599~~
Save £400

Model: The Lyric 3 seater sofa.
Colour: A choice of colours at no extra cost.
Choice: Large and small 2 seater sofas. Sofabeds. Chair. Storage footstool. **All half price too!**

Sofabed available

0% APR TYPICAL

All Finance is Free at DFS.
No Deposit. **4 years interest free credit.**
Nothing to pay for the first year.
On absolutely everything!

think sofas, think **dfs**

Cambridge 01223 316004
Newmarket Road CB5 8JL
Bury St Edmunds 01284 750166
Moreton Hall Estate, Easlea Road IP32 7BY

Opening Hours: Mon to Fri 9am to 8pm. Sat 9am to 6pm. Sun 11am to 5pm.
Bury St Edmunds - Tues & Wed until 6pm.

***SAVE TIME – ORDER DIRECT** at **www.dfs.co.uk** or call FREE* on **0800 110 5000** 24 hours a day 7 days a week*

The Lyric 3 seater sofa £399. Or take 4 years interest free credit with nothing to pay for the first year. No deposit and 36 equal monthly payments of £11.08 starting 12 months from date of order. Total £399. 0% APR. Credit subject to acceptance. Redhouse Interchange, Doncaster DN6 7NA. DFS may alter or extend promotions at any time. *Mobile charges may apply when calling 0800 110 5000.

Plan for new home to replace industrial unit

AN industrial unit could be demolished to make way for a new home.

Messrs N.J and D Crisall, of Chapmans Way, Over, want to carry out the work at unit 2, Fieldgate, Sutton.

A planning application has been submitted to East Cambridgeshire District Council and involves building a three-bedroom dwelling in the industrial unit's place.

To view the plans, visit *www.eastcambs.gov.uk*

Radio tower bid

A MAN wants to erect a radio tower at his home.

Mr P Hughes, of Wisbech Road, Littleport, has applied for planning permission to build a retractable radio tower for amateur purposes.

East Cambridgeshire District Council is expected to make a decision on the proposals within the next eight weeks.

To comment on the plans, visit *www.eastcambs.gov.uk*

Hot and cold food scheme

PREMISES in Soham could soon be selling hot and cold food.

Mrs C Sennitt, of Meadow Close, has applied for planning permission to change the use of number 10, Churchgate Street.

The applicant wants to serve hot and cold food, as well as gifts from the store.

The decision lies with East Cambridgeshire District Council.

Author seeks to build

AUTHOR Rosemary Westwell wants to build a new property beside her home.

Dr Westwell, of Common Road, Witchford, has applied for planning permission to build a two-storey property on land next to her house.

A decision could be made by East Cambridgeshire District Council within the next eight weeks.

To have your say, visit *www.eastcambs.gov.uk*

Call for more spaces

THE owner of a haulage yard wants to build more car parking spaces.

John Langley, of Langley Haulage, Common Road, Witchford, has applied for planning permission to change the use of a site area to car parking for industrial units.

East Cambridgeshire District Council has received the application and a decision is expected within the next two months.

To view the plans, visit *www.eastcambs.gov.uk*

River paddle raises cash for flood victims in Pakistan

Charity paddle: the team of seven who completed an 18-mile trip from Cambridge to Ely. Picture: Richard Marsham 675835

PADDLE power has helped to raise more than £400 for the victims of Pakistan's devastating floods.

A team of seven intrepid men took to the water on Sunday for a gruelling 18-mile charity stand-up paddle.

Roland Gurner, owner of the Ely-based Fen Paddle Company, organised the fundraiser, which is believed to be the first of its kind.

The team, made up of Mr Gurner, Paul Hutchinson, Sam Oliver, Justin Smith, Bill Richardson, Martyn Abbott and Danny Hubbard, hoped to paddle their way from Cambridge to Ely within six hours.

But the troop managed to reach the finishing line at The Cutter Inn, Ely, in an impressive five-and-a-half hours.

Mr Gurner said: "In 2005 I spent six months volunteering in Sri Lanka after the tsunami hit so I was determined to do something to help the flood victims in Pakistan.

"Paddling all those miles was exhausting but the support we received from the public was brilliant. So far we have raised over £500."

For those interested in learning how to stand-up paddle, Mr Gurner is hosting free taster sessions in Ely on Saturday. For more information, call (01353) 664750 or visit *www.fenpaddle.co.uk* To sponsor the team, visit *www.justgiving.com/FenPaddleCo*

Boyfriend 'threatened to kill unborn baby'

BY JORDAN DAY

Email: editorial@elyweeklynews.co.uk

A JEALOUS boyfriend threatened to kill his pregnant girlfriend's baby because he suspected her of cheating on him, a court heard.

Michael Abbott, 49, strangled Gemma Hazlett, who was his girlfriend at the time, and told her: "I'll punch that baby out of you and kill it".

Despite being in a relationship for more than a year, Abbot doubted whether the baby she was carrying was his and believed she was cheating on him.

The incident happened at the home the couple shared in West Drive Gardens, Soham, on June 6.

Laura Mardell, prosecuting, said: "This is a serious domestic incident.

"The couple had been in a relationship for about a year-and-a-half and Miss Hazlett was pregnant with their baby at the time.

"They had sat down to talk about the baby when it quickly turned into a heated argument.

"He didn't believe it was his and believed she was cheating on him.

"Mr Abbott started shouting and swearing before getting in Miss Hazlett's face and screaming at her, getting closer and closer.

"She put her hands out to stop him from coming any closer but he grabbed her throat with both hands and gripped tightly, strangling her.

"Mr Abbot told her: 'I'll punch that baby out of you and kill it', before letting go."

Abbott, who now has an address at Mereside, Soham, pleaded guilty at Ely Magistrates' Court last Thursday to a charge of assault by beating.

However, Jacqui Baldwin, mitigating, said: "My client maintains that he grabbed her by the upper arms and pressed her against the wall, not that he strangled her.

"He also disagrees with what Miss Hazlett says he said.

"He simply uttered: 'If I can't have this baby then you're not either'.

"There were no injuries caused to the victim and my client is of previous good character."

Magistrates adjourned the case for pre-sentence reports to be prepared and warned Abbott that they were not ruling out a jail sentence.

Abbott will appear at the city's courthouse on September 23 for sentencing.

He was released on conditional bail not to contact directly or indirectly Miss Hazlett.

DON'T MISS OUT ON YOUR Cambridge News

BEST FOR ALL THE BIG EVENTS

Bridge the Gap

Picture special in Monday's Cambridge News

CAMBRIDGE FILM FESTIVAL

Your fantastic guide is FREE on Thu Sep 16

Are you missing out on a great weekend read?

SAVE 50% at Pizza Hut

VOUCHER - TUE

TO HAVE YOUR PAPER DELIVERED, CALL OUR TEAM ON 0845 603 0075

Clean-up call for shopfront

BY JORDAN DAY

Email: editorial@elyweeklynews.co.uk

SHOPPERS and traders are demanding action over an empty shop they claim has become "an eyesore".

The old Ocean Cargo store in The Cloisters, Ely, closed last summer after the business moved to the city's High Street.

It was used as a Christmas gifts shop during the festive season but has stood empty ever since and the store windows are now plastered with posters advertising community events and businesses.

Passers-by and nearby traders are urging Milton Keynes-based company Dexter Brown, which manages The Cloisters, to take action.

Marion Wilkinson, 56, of Barton Road, said: "The shop looks such a state.

"It's the first shop you see as you walk into The Cloisters off the Market Place so goodness knows what visitors think.

"Whoever's in charge of the shop needs to take the posters down and stop people from putting them up as it looks like one big scruffy notice board at the moment."

Barbara Curtis, who runs Curtis Crafts in a kiosk opposite the store, said: "The other traders and I have all commented on the state of it. It's an eyesore.

"We want to see the shop reopen not see posters hanging off all the windows, which are absolutely filthy.

"Someone from Dexter Brown needs to come out here and sort it out as it just looks so scruffy."

Elaine Griffin-Singh, chairman of the Ely Traders' Association, said the association had received no complaints about the state of the store.

Still vacant: the old Ocean Cargo store is still empty and is beginning to look like an eyesore, say traders.

But she said: "It does look tatty and scruffy and people are right to be complaining.

"The shop is the main gateway to The Cloisters so it's not a good image for the city."

The 3,140sq-feet store is currently on the market with Bidwells and rent is £55,000 per year.

Barry Woodhouse, a retail agent for the firm, said: "This store has been unfortunate as far as shops in Ely are concerned as the majority of other vacant stores have been taken over.

"The problem with it is that it is too big for some, yet too small for others.

"However, we have permission to alter the front of the shop and will be doing that soon, as well as increasing our marketing campaign to get the premises occupied by a suitable tenant.

"The issue with posters being put up in the windows would be something for Dexter Brown to deal with."

Dexter Brown was unavailable for comment.

Normans arrive for summer fun

THE Normans may have landed in England just under a thousand years ago but they have been busy conquering the Ely area recently.

A whole host of specially-themed activities have been taking place in the district to celebrate the impact the Normans had on our country.

Hundreds of people of all ages have enjoyed the activities, which coincided with a special series of programmes by the BBC.

Cllr Peter Cresswell, chairman of community services at East Cambridgeshire District Council, said: "It is amazing to think that our lives, culture and nation would have been vastly different had the Normans not landed in England.

"They changed our language, our laws and it could be argued the future direction of the country.

"These activities have been marvellous in exploring what an impact the Normans had on our everyday lives."

Everything from Norman fairs to art exhibitions to storytelling sessions have been held across the district.

MITCHELL & MAYLE
DRAIN SPECIALIST

- Septic tanks and cesspits emptied
- Drains unblocked
- High pressure jetting
- Digital inspection camera
- Drains and soak-aways installed
- Manhole covers supplied and fitted
- Property clearing and cleaning
- All aspects of property maintenance undertaken

Tel: 01353 687984
Mobile: 07768 854499
Email: mitchellandmayle@hotmail.com
Website: www.mitchellandmayle.co.uk

Ely Free School Public Forums

Would you like to know more about the plans & visions of Ely Free School?

Dates

Littleport Village Hall
Monday 13th September
7.15 - 8.30pm

Larkfield School, High Barns
Wednesday 15th September
7.15 - 8.30pm

Little Downham Village Centre
Friday 17th September
7.15 - 8.30pm

THE ACUPUNCTURE CLINIC
IN PRIVATE PRACTICE AT
THE PRINCESS OF WALES HOSPITAL
Lynn Road
ELY, CAMBS
For enquiries call:
01353 667633

- MUSCULAR/JOINT PAIN
- MIGRAINE/HEADACHES
- DIGESTIVE/URINARY
- FERTILITY/IVF
- MENSTRUAL/MENOPAUSAL SYMPTOMS
- EMOTIONAL PROBLEMS
- MANY OTHER PROBLEMS TREATED

Free Initial 10 Min Consultation
Local Home Visits Available
Member of the British Acupuncture Council

NEWNHAM DENTAL PRACTICE
MERCURY FREE
"Caring for your health as well as your teeth"
A well established private practice
Excellent reputation
PROVIDING
• ALL ROUTINE & COSMETIC DENTISTRY
• Safe amalgam removal / detox available
• Tooth Whitening - permanent results
• Denplan option
• Emergency appointments
14 Newnham Street • Ely CB7 4PE
01353 667200
www.mercury-free-dentistry.co.uk

JobsNOW
www.jobsnow.co.uk
HUNDREDS OF NEW VACANCIES EVERY WEEK!
ADVERTISE YOUR VACANCY - CALL 01223 434400

ROWLEY'S
ANTIQUES AND FINE ART AUCTIONEERS AND VALUERS
ANTIQUE AND GENERAL AUCTION
SATURDAY 11 SEPTEMBER AT 10.30AM
TO BE HELD AT 8 DOWNHAM ROAD, ELY

To include: ceramics, silver, jewellery, toys, paintings, collectables and furniture.
Viewing: Friday 10 September 9am-7pm and Morning of Sale 9am-10.30am
Catalogue available online at www.rowleyfineart.com
8 DOWNHAM ROAD, ELY, CAMBRIDGESHIRE CB6 1AH
TEL: 01353 653020 FAX: 01353 653022 www.rowleyfineart.com

Beauty & Zest
Beauty Salon

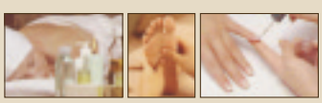

Receive 10% off any treatment with this voucher
01353 665202
www.beautyandzest.co.uk
Above Toppers Hair Salon, 18 Forehill, Ely, Cambs, CB7 4AF

KMW LOFT LADDERS

KMW Loft Ladders
From £145

We also supply & fit boards, lights, insulation and enlarge hatches. Any Carpentry Work.

01234 290064 / 07977 997537
www.kmwloftladders.co.uk / kmwpropertyservices@hotmail.co.uk

Raid turns up illegal workers

A CHINESE restaurant has been caught employing three illegal workers, with two other illegal immigrants found hiding in the upstairs flat.

UK Border Agency officers raided the China Inn in Market Street, Ely, last Wednesday lunchtime.

The enforcement operation was part of nationwide action by the UK Border Agency to tackle illegal working, sham marriages, bogus colleges and organised immigration crime.

Two male members of staff attempted to run, but were stopped before they left the premises.

Immigration checks showed that both Malaysian men – aged 31 and 26 – were immigration offenders, having overstayed their visas.

A third employee, a 32-year-old Malaysian woman working as a waitress, was also found to have overstayed her visa.

BY JORDAN DAY

Email: editorial@elyweeklynews.co.uk

When officers checked the flat above the restaurant two further Malaysians, who had also remained in the country despite their visas running out, were discovered – a 29-year-old woman and a 33-year-old man.

All five were arrested and remain in UKBA detention while arrangements are made for their removal from the country.

The China Inn now faces a potential fine of up to £30,000 – £10,000 per illegal worker – unless it can prove that the correct pre-employment checks were carried out.

Immigration officer Andy Morfill, from the UK Border Agency's Local Immigration Team for Cambridgeshire and East Northamptonshire, said: "Those who use and exploit illegal workers face severe financial penalties."

Immigration check: three workers had overstayed their visas at the China Inn restaurant.

County has new Chief Constable

THE new Chief Constable of Cambridgeshire, Simon Parr, was sworn into office on Monday.

Mr Parr was previously Deputy Chief Constable of Hertfordshire Constabulary. He said: "It is a real honour to be given the opportunity to serve the people of Cambridgeshire and build on the successful work of Julie Spence. "I know there are challenging times ahead but I am sure that with the dedication of my staff and close working relationships with partner agencies we can continue to ensure Cambridgeshire is a safe place to live, work and visit."

Teen gets gold award

ANDREW Payne, 18, is to be presented with his Duke of Edinburgh Gold Award which he achieved while in the sixth-form at the King's School Ely.

He combined work for the award with studies for A-levels in English, psychology and film studies.

His passes in those three subjects have secured his place to study film and television production at the new University of Buckinghamshire in High Wycombe.

Service for animals

ANIMALS of all shapes and sizes will be descending on a village church.

A pet blessing service is being held at St George's Church in Little Thetford on Sunday.

Starting at 10.30am, all well-behaved pets are welcome.

Those whose pets have died are also invited to take photographs of their animals along and have them blessed.

A selection of great value Travel Offers!

New Year at Disneyland® Paris

Departs 30 December 2010

Imagine! The most exciting, fun-filled, magical New Year's Eve ever, celebrated in Disneyland® Park Enjoy the fun and fireworks at Europe's Happiest Place!

Includes • Return coach travel and Channel crossings • Two nights' B&B at a Paris area hotel • A visit to Disneyland® Paris with one day's admission to the Disneyland® Park (Hopper tickets including admission to Walt Disney Studios® Park available at a supplement) • Services of a representative at Disneyland® Paris

3 days from £169.95 Adults £119.95 Kids

Germany's Christmas Markets

Departs 25 November & 5 December 2010

Shop for traditional hand-crafted Yuletide gifts in the enchanting surrounds of the Rhine and Moselle Valleys, on this great value break!

Includes • Return coach Channel crossings • Three nights' accommodation at a traditional hotel in the Rhine or Moselle Valley area • German buffet breakfasts • Visits to Cochem and Koblenz Christmas Markets • The services of a Tour Manager

4 days from £145.00

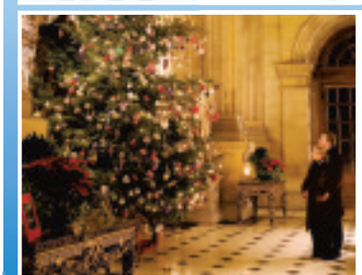

Christmas at Castle Howard

Departs 27 November 2010

Here's your chance to see stunning Castle Howard in all its festive glory. You'll see the house adorned with the Howard family's own decorations and traditional fresh foliage displays and hear tales of Christmas past and present. Plus you'll visit vibrant, cosmopolitan Leeds with its fantastic shopping.

Includes • Coach travel throughout • One night's bed and English breakfast accommodation at a good hotel in Yorkshire • Entrance to Castle Howard • Christmas shopping in Leeds • The services of a Tour Manager

2 days from £89.95

WEEKLY NEWS IN PRINT & ON LINE

To book or request a brochure call our credit card hotline quoting code CEN: 0843 316 1119

Lines open: Mon-Fri 9am-7pm • Sat 9am-4pm • Sun 10am-2pm

Book online at: www.newmarket.travel/cen

Organised by Newmarket Promotions/Air Holidays Ltd • ABTA V787X/V7812 • ATOL Protected 2325 • Calls charged at 4p per min

NEWMARKET Holidays

Superb Reader Travel Offers with Grey's of Ely Coaches

Billy Elliott
Departing Thursday
2nd September 2010
Show ticket & travel
Top Price Seats
£55 per person

The 39 Steps
Departing Thursday
16th September 2010
Show ticket & travel
Top Price Seats
£45 per person

Mamma Mia
Departing Thursday
16th September 2010
Show ticket & travel
Top Price Seats
£65per person

Flash Dance
Departing Thursday
4th November 2010
Show ticket & travel
Top Price Seats
£59 per person

Lion King
Departing Thursday
25th November 2010
Show ticket & travel
Top Price Seats
£65 per person

Dirty Dancing
Departing Thursday
4th November 2010
Show ticket & travel
£65 per person

Love Never Dies
Departing Thursday
25th November 2010
Show ticket & travel
Top Price Seats
£75 per person

Thursford Xmas Show
Departing Thursday
17th Nov & 2nd, 23rd December
Show ticket & travel
£45 per person

Call our FREEPHONE booking number: 0800 0887964

WEEKLY NEWS IN PRINT & ON LINE

See all our listings at : www.greysofely.co.uk

Greys of Ely

Organised by Grey's of Ely Ltd, a company independent of Cambridge Newspapers Ltd

New book aims to strike right balance

A LEADING figure at Ely Cathedral has written a book to help people try to find their 'rule of life'.

Alan Hargrave, Canon Missioner at the cathedral, hopes to inspire residents of all ages and backgrounds to balance stability in their lives with transformation.

His new book, *Living Well*, is inspired by the 1,500-year-old Rule of Saint Benedict – but with a modern spin.

Mr Hargrave, 59, said: "When I first came to the cathedral and started to learn more about its history I began to realise just how important the Rule of Saint Benedict was and still is.

"The rule was written 1,500 years ago for monks living communally under the authority of an abbot but to this day, still sums up how people can make the most out of their lives and discover their own rule of life.

"It's all about taking that ancient wisdom and applying it to modern-day life.

"So many people fail to get the balance between stability and transformation wrong which often leads to trouble.

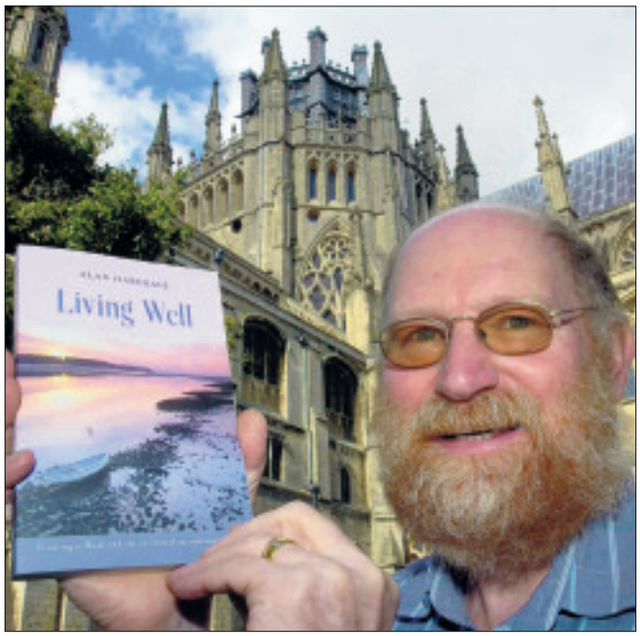

Important rule: Alan Hargrave with his new book *Living Well*. Picture: Keith Heppell 675430

"I hope that by reading my book, people of all ages and backgrounds will be able to balance the two and realise what is important in their lives, such as family and loved ones."

Mr Hargrave, who lives in Ely with his wife Annie and has three children and three grandchildren, has been at the cathedral for six years.

***Living Well* is his second book.**

It is now for sale online, in Toppings Bookshop, Ely, and at the cathedral shop.

Ex-teacher now admits sex attacks

BY JOHN ELLUL

Email: editorial@elyweeklynews.co.uk

A FORMER music teacher has dramatically changed his plea and admitted to indecently assaulting three young boys.

Roger Lunn, 71, of New Barns Avenue, Ely, made the admission at Cambridge Crown Court last week after earlier denying the charges.

Retired cello teacher Lunn, once a cellist with the London Symphony Orchestra, had faced charges of preying on a string of boys during cello lessons at his home over a 20-year period.

Widower Lunn, who has two children and two grandchildren, pleaded guilty to three indecent assaults on males under 14, relating to one incident between 1970 and 1972, one in 1979, and one between 1987 and 1989.

James Mason, mitigating, said: "There has been not one hint of a suggestion of him breaching bail in relation to these allegations, some of which go back 40 years.

"He would be willing to submit himself to an electronic tag, which would give him ample time to get character witness statements."

Maryam Syed, prosecuting, confirmed that three additional charges of indecent assault on young males, which had earlier been denied by Lunn, had now been dropped.

Judge Anthony Bate ordered a detailed pre-sentence report on Lunn to be compiled.

He said: "You have entered acceptable guilty pleas for indecent assaults on boys between 1970 and 1989.

"These are, by their very nature, very serious offences and it's my view the sentencing judge should have the fullest information on you, including a pre-sentence report."

Bail was extended for Lunn, who will have to adhere to a number of conditions.

These include spending every night at his home address and co-operating with the compilation of the pre-sentence report.

He will also be fitted with an electronic tag to ensure he does not break a 10pm-7am curfew.

Lunn must return to court for sentencing on September 24.

PROBLEMS WITH YOUR WINDOWS & DOORS?

WHY REPLACE, LET ME FIX THEM!

REPAIRS ON U.P.V.C AND ALUMINIUM, BROKEN DOWN SEALED UNITS REPLACED INC TIMBER, CONSERVATORY REPAIRS

WINDOW HINGES, LOCKS AND HANDLES REPAIRED OR REPLACED. SECONDARY GLAZING A SPECIALITY

Give me a call – you have nothing to lose

ASK FOR GRAHAM
TEL: 01223 353140
MOBILE: 07788 811360 ANYTIME

WINDOW OPTIONS

Autumn Break

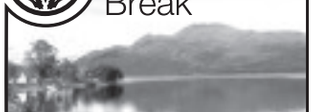

Loch Long Hotel STB ★★★
Loch Lomond National Park

A five day holiday staying at our Loch Long Hotel. There will be an excursion everyday including the Isle of Bute, entrance to Mount Stuart House, Edinburgh, Inveraray & a cruise on Loch Lomond.

All for the unexpectedly low price of: £179 per person

Includes
- 4 Nights half board
- Nightly Entertainment
- All Excursions
- Pickup from Royston, Melbourn, Harston, Cambridge, Cambridge Services, Hemingford Grey, St Ives, Huntingdon and Peterborough

Your special coach departs Friday 15th October
Holidays are fully Bonded

LOCHS & GLENS HOLIDAYS
www.LochsAndGlens.com
01389 713713
School Road, Gartocharn G83 8RW

THE KING'S SCHOOL ELY

OPEN MORNING

Children 3–18...

Learning Adventurously...

You are warmly invited to join us for this whole school event, showcasing the very best of '*Learning Adventurously*'

For more information and to book your place please e-mail felicityblake@kings-ely.cambs.sch.uk or telephone 01353 660707

www.kingsschoolely.co.uk

The King's School Ely, Cambridgeshire CB7 4DB

Funny, but some insurers don't think it's possible to have £5,000 worth of stuff in your garage.

When we insure your home contents it seems right to consider the contents of every part of your home. That's why we cover up to £5,000 as standard for the things in your garage. And that's not just power tools and push bikes, we'll even insure the contents of your chest freezer if you have one. In our experience people have all kinds of things in their garage that could get stolen and discovering they are not covered isn't funny.

NFU Mutual Celebrating 100 YEARS

We do right by you

Call 01353 662454 for a quote or pop into the office to talk to Sally, Vicki, Karen or Kelly at NFU Mutual Office, 3e St Thomas Place, Ely, Cambs CB7 4EX

NFU Mutual is The National Farmers Union Mutual Insurance Society Limited (No. 111982). Registered in England. Registered Office: Tiddington Road, Stratford upon Avon, Warwickshire CV37 7BJ. Authorised and regulated by the Financial Services Authority. A member of the Association of British Insurers.

SALE ENDS SUNDAY

Hi-Sell Direct

MAIN STOCKIST OF ERCOL, PARKER KNOLL & G PLAN

LARGEST FURNITURE SHOWROOM IN THE AREA

LOWEST PRICES GUARANTEED

WE WILL BEAT ANY OTHER STORE LOCAL OR NATIONAL

UP TO £200 TRADE IN

ON YOUR OLD SUITE OR UP TO 3 YEARS 0% FINANCE

(SUBJECT TO STATUS)

ERCOL'S 90th BIRTHDAY EVENT

at Ercol's showrooms by invitation only.
Sale prices and special offers only apply on the day
- Phone or call into your local Hi Sell store for details

HUGE SAVING ON BEDS & BEDROOM FURNITURE

MODERN & TRADITIONAL

BEAUTIFUL LEATHER

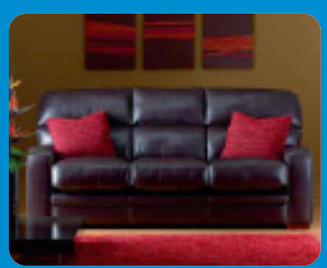

Check out our website at: **www.hi-sellonline.co.uk**

FREE FITTING

ON MOST PATTERN BOOK ORDERS

MATTRESS SALE 100'S IN STOCK

IMMEDIATE DELIVERY

CARPET, VINYLS, LAMINATES & WOOD STYLE FLOORING

FREE MEASUREMENT SERVICE

OPENING TIMES:

Monday - Friday 9.00am-5.30pm
Saturday 10.00am-5.00pm
Sunday 10.30am-4.30pm
Bank Holiday 10.00am-5.00pm

LICENSED CREDIT BROKERS:
Written Quotations on request: £1000 Purchse price; deposit £200; balance £800 over 36 months; £22.22 per month

BRANCHES AT:

Unit 7, Station Road, Gamlingay (Nr Sandy) Beds SG19 3HB 01767 650529

Somersham Road, St Ives, Cambs PE27 01480 300511

FREE DELIVERY WITHIN A 50 MILE RADIUS

THE GUIDE

- Season opens with return of twins – Page 20
- What's showing on the big screen – Page 20
- All the weekend's TV viewing at a glance – Page 23

Nostalgic trip to the Welsh valleys

JENNIFER SHELTON interviews Hannah Waterman, the Eastender turned West End star

With *Minder* legend Dennis Waterman for a dad and actress Patricia Maynard for a mum, you'd have put money on Hannah Waterman following her creative folks into the acting profession. But a young, wilful Hannah had ideas of her own.

"I wanted to be a vet!" she laughs. "But I was never any good at science so it was a fairly ridiculous idea, really.

"Any parent is always glad to see their child happy and able to support themselves. But most actors who have children would say that the last thing they want their child to be is an actor!"

However, the theatrical blood was clearly coursing through her veins, and it was only natural that Hannah found herself treading the boards – best known for her portrayal of Laura Beale in *EastEnders*.

This month she takes to the stage in Nina Bawden's beloved children's tale of magic mystery and nostalgia, *Carrie's War*, which has remained a classic for more than 30 years. After a successful run in the West End, the stage adaptation of this tale of two evacuated children and the characters they encounter is appearing in Cambridge, complete with a sterling cast.

Scooping a role in the enchanting play is a particular pleasure for Hannah who grew up with the story as a girl. "I read the book as a kid and I loved it, it's a lovely story which you can really get involved with. And the adaptation's very true to the novel. "There are some very magical elements to the story, and it's seen through a child's eyes so there's an innocence to it," she says.

"Yet it's not all airy-fairy and mystical and magical, there's a brutal, real side to it as well. And I think what's lovely about it is that it's a family story which really crosses the generations. There's a resonance in it for the parents, the grandparents and the children. Quite often with theatre it's not universal, and you couldn't take your kids to it. But with this you absolutely can and I think that's to be encouraged."

Carrie's War tells the story of two ordinary children who are evacuated to a Welsh mining town at the start of the Second World War. The play, also starring Brit screen favourite Brigit Forsyth – the formidable Thelma in *Whatever Happened to the Likely Lads?* – features an impressive 13-strong cast who will be adorning the tale with various Welsh songs and hymns – all performed live.

Londoner Hannah – who lived with her husband, fellow *EastEnders* star Ricky Groves, in a village near St Neots until their recent split – can surely be forgiven for feeling a little apprehensive, as we all might, at the prospect of singing in a different language.

"It's quite a challenge because not only do I have to do a convincing Welsh accent – or hopefully convincing – amongst other Welsh people, I also have to speak in Welsh. And sing!"

Hannah began acting at school and attended the National Youth Theatre before embarking on her own career in the business. She recently filmed an episode of comedy crime drama *New Tricks*, starring alongside her dad. Between 2000 and 2004 Hannah was known across the nation for her part as Laura Dunn – later Beale – in *Eastenders*.

Hannah herself found romance on the Square and married Ricky Groves, who played Garry Hobbs, in 2006. The couple split in January this year.

The *Carrie's War* tour will be keeping Hannah busy until the end of November and she is looking forward to bringing the play to audiences across the country.

"As well as appealing to children it should provide a sort of nostalgic trip for the adults as well. It should be quite magical for everyone."

■ **Carrie's War, Cambridge Arts Theatre until Saturday. Tickets from £15. Box Office: 01223 503333, visit: www.cambridgeartstheatre.com**

CLASSIC: Hannah Waterman, above. Left: a scene from Carrie's War.

Leisure or events news? email paul.kirkley@cambridge-news.co.uk call (01223) 434448

THE MAGIC OF MOTOWN
Saturday 11th September 7.30pm
The brook,
49 Brook Street, Soham
Fantastic night, live on stage music of Temtations, Diana Ross & The Supremes, FourTops, Stevie Wonder, Jackson 5 & much more.
Show is direct from the London 02
Tickets £15.00
Credit / Debit cards accepted
Contact Dan on 01353 721748
Event organised by Glamnites
www.glamnites.co.uk

mind • body • soul
Exhibition
covering complementary health
personal development and spiritual awareness
THIS WEEKEND
11th & 12th September, 2010
CHILFORD HALLS, Linton, Cambridge
Free Programme available online at www.mbsevents.co.uk
Exhibition opens Sat 10am - 6pm Sun 10am - 5pm
Admission Adults £5 Conce £4 pay on the door
www.mbsevents.co.uk

ELY CITY FOOTBALL CLUB
CAR BOOT
Every Sunday
Downham Road
Start 6.30
Pitch £5
20p per person
Weather Permitting
Tel: John 01353 862846

QUEEN ADELAIDE
Village Hall
Quiz Night
Saturday 11th September
7.30pm
£2 per person

YARD SALE THIS SATURDAY
9am - 1pm
10 Popes Lane,
Lt Thetford
CB6 3HF
Good quality kids' clothes, toys & electrical goods

The latest job vacancies every week!
Jobs now
www.jobsnow.co.uk

Fabulous four

AMERICANA star Rachel Harrington returns to Acoustic Routes at CB2 in Cambridge this weekend with Lindisfarne founder member Rod Clements.

Raised in Oregon, Rachel performs a mix of bluegrass, folk and old time gospel that has drawn comparisons with Gillian Welch. Slide guitarist Rod Clements wrote some of Lindisfarne's best-loved and enduring songs including their Top Five hit *Meet Me On The Corner*.

Joining them at the Norfolk Street venue will be Fran McGillivray and Mike Burke who perform a unique acoustic mix of folk-blues and hauntingly original self-penned songs featuring Fran's soulful vocals, accompanied by her bass and flute, combined with Mike's intuitive and inventive guitar and resonator playing.

The music starts at 8.30pm on Saturday. Tickets are £9 and can be booked at *www.acousticroutes.co.uk*

Arctic artists

DRAWING together artworks held in both private and public British collections, the exhibition – *Inuit Art: Masterworks from the Arctic*, taking place at the Cambridge Scott Polar Museum – will examine an artistic movement that has only become established in its own right during the past few decades.

As part of the exhibition, two internationally renowned Inuit artists (printmaker Andrew Qappik and sculptor Jaco Ishulutaq) have been invited to work in Cambridge, where people can see them creating works.

The exhibition runs until tomorrow. See *www.spri.cam.ac.uk/museum* or call (01223) 336540.

Twin players return to tickle the ivories

BY JORDAN DAY

THE 18th King's School Ely Concert Society season opens at the school's Hayward Theatre on Friday, September 24, with a long-awaited return visit by duo-pianists, the Cann Twins.

The identical twins, Claire and Antoinette, will present a programme including works by Rachmaninoff, Chopin and Johann Strauss.

They last appeared in Ely 10 years ago.

Their career has taken them to Europe, the USA, Canada, New Zealand, United Arab Emirates and Japan.

They also tour throughout the UK, playing at major venues including the Royal Festival Hall, Royal Albert Hall, Barbican Hall, St John`s Smith Square, Fairfield Halls, St David`s Hall, Cardiff and Glasgow Royal Concert Hall.

The Cann Twins honed their skills at the Royal College of Music where they studied with the legendary duo-pianist Phyllis Sellick.

As postgraduates they were awarded the RCM President's Rosebowl and by invitation of the Queen Mother they performed at the Royal Lodge, Windsor, for Her Majesty Queen Elizabeth and guests.

Tickets for the concert, which starts at 7.30pm, are available by emailing *boxoffice@kings-ely.cambs.sch.uk*, phoning (01353) 653931 or on the door, price £10 (£9 concessions, £5 children).

BACK FOR MORE: the Cann Twins will play at the first concert of the King's School Ely Concert Society's new season. CP

Psychic Sally out on tour

WITH millions of fans, two best-selling books, a nationwide box office-busting tour to deliver and another TV series on the way , there is no stopping psychic Sally Morgan.

And she's coming to the Cambridge Corn Exchange on Thursday, September 23.

Sally says she had her first psychic experience at a young age and since then has been reading people's pasts and looking into their futures.

Sally has become a close and trusted friend of top show-business celebrities and royalty alike, famously reading for the likes of George Michael, Uma Therman, and most notably, the late Princess Diana. She has more recently been linked to model and TV personality Katie Price.

As well as many TV appearances Sally has had two best-selling books and is currently writing her third book, *Life After Death*.

But for now she's back on the road and this autumn alone will play 74 shows in just 90 days.

The show starts at 7.30pm and tickets are £20.50.

To book call (01223) 357 851, go to *www.cornex.co.uk* or visit *www.sallymorgan.tv* for more information.

Cinema Listings

All times are PM unless otherwise stated
Times from Fri, Sept 10, until Thu Sept 16

ELY THE MALTINGS
(01353) 616991
www.themaltingsely.com
Inception (12A): Sun 7:30
Twilight Eclipse (12A): Wed 7:30

CAMBRIDGE CINEWORLD
0871 200 2000
www.cineworld.co.uk
The Kid (15): Tues 8.15
Resident Evil : Afterlife 3D (15): Fri-Thu 12.25, 2.45, 5.20, 7.30, 9.40
Tamara Drewe (15): Fri 1, 3.40, 6.30, 9.20; Sat-Sun 10.30am,1, 3.40, 6.30, 9.20, Mon-Thu 1, 3.40, 6.30, 9.20
Going The Distance (15): Fri 1.40, 4.10, 6.40, 9.10; Sat-Sun 11.10am, 1.40, 4.10, 6.40, 9.10; Mon-Thu 1.40, 4.10, 6.40, 9.10
Cyrus (15: Fri-Thu 12.10, 2.30, 5.30, 7.40, 9.55
The Runaways (15): Fri-Thu 12.30, 3.15, 6, 8.45
Dinner For Schmucks (12A): Fri 4.15; Sat-Sun 11am, 4.15; Mon-Thu 4.15
The Last Exorcism (15): Fri-Thu 12.25, 2.30, 6.45, 8.50
Scott Pilgrim Vs The World (12A): Fri-Mon 12.15, 2.55, 5.35, 8.15; Tues 12.15, 2.55, 5.35; Wed-Thu 12.15, 2.55, 5.35, 8.15
Grown Ups (12A): Fri-Thu 1.30, 6.45
Piranha 3D (18): Fri-Thu 6.55, 9
The Expendables (15): Fri-Thu 9.20
Marmaduke (U): Fri 4.40; Sat-Sun 10.30am, 4.40; Mon-Thu 4.40
Toy Story 3 In 3D (U) Includes Pixar Short Film Day & Night: Fri-Thu 12noon, 2.15, 4.30 (subtitles Sun) movies for juniors
Astro Boy (PG): Sat 10am
Furry Vengeance (PG): Sat 10am
How To Train Your Dragon (PG): Sat 10am

CAMBRIDGE VUE
0871 224 0240
www.myvue.com
Resident Evil: Afterlife 3D (15): Fri 2, 7, 9.30, 11.50; Sat 4.40,7, 9.30, 11.50; Sun 4.40, 7, 9.30; Mon-Thu 2, 7, 9.30
Tamara Drewe (15): Fri 12.50, 3.20, 5.50, 8.20, 11.10; Sat 10.20am,12.50, 3.20, 5.50, 8.20, 11.10; Sun 10.20am, 12.50, 3.20, 5.50, 8.20; Mon-Thu 12.50, 3.20, 5.50, 8.20
Going The Distance (15): Fri-Sat 1, 3.30, 6, 8.30, 11; Sun-Thu 1, 3.30, 6, 8.30
WWE: Legendary (12A): Sat-Sun 12noon
The Last Exorcism (15): Fri-Sat 3.10, 5.20, 7.30, 9.40, 11.55; Sun-Thu 3.10, 5.20, 7.30, 9.40
The Switch (12A): Fri-Thu 12.45
Dinner For Schmucks (12A): Fri-Thu 1.20, 6.20
Scott Pilgrim vs. The World (12A): Fri-Sat 1.10, 3.40, 6.10, 8.40, 11.20; Sun 3.40, 6.10, 8.40; Mon 1.10, 3.40, 6.10, 8.40; Tues 1.10, 3.40, 8.40; Wed-Thu 1.10, 3.40, 6.10, 8.40
Grown Ups (12A): Fri 2.10, 4.30, 6.50, 9.10, 11.30: Sat 11.45am, 2.10, 4.30, 6.50, 9.10, 11.30; Sun 11.45am, 2.10, 4.30, 6.50, 9.10; Mon-Thu 2.10, 4.30, 6.50, 9.10
Toy Story 3 3D (U): Fri 4.20; Sat-Sun 9.40am, 2.15; Mon-Thu 4.20
Toy Story 3 2D (U): Sat-Sun 10.10am
Inception (12A): Fri 12.40, 5.40, 8.50; Sat-Sun 2.30, 5.40, 8.50; Mon-Thu 12.40, 5.40, 8.50
Salt (12A): Fri 4, 9, 11.20; Sat 11am, 4, 9, 11.20; Sun 11am, 4, 9; Mon-Thu 4, 9
Marmaduke (U):Fri 3.45; Sat-Sun 10.15am, 12.20; Mon-Thu 3.45
Diary Of A Wimpy Kid (PG): Sat-Sun 10.50am
Subtitled performance: Scott Pilgrim vs. The World (12A): Sun 1.10; Tues 6.10

CAMBRIDGE ARTS PICTUREHOUSE
0871 704 2050
www.picturehouses.co.uk
Tamara Drewe (15): Fri-Sun1.30, 4, 6.40, 9.15; Mon: 1.30, 4, 9.30; Tues 1.30, 4, 6.40, 9.15;
Wed: 4, 6.40, 9.15
Alamar (U): Fri-Tues 12noon, 4.15; Wed 4.15; Thu 12noon, 4.15
The Girl Who Played With Fire (15): Fri-Sat 12noon, 6, 9; Sun 1.30, 5, 8.30; Mon-Tue: 12noon, 3, 6; Wed 12noon, 6, 9
Certified Copy (12A): Fri-Thu 1.45, 6 8.45
The Illusionist (PG): Fri 12noon; Sun-Tues 12noon; Wed 1.30
Kid's Club: Matilda (PG): Sat 11am
Autism Friendly: Matilda (PG): Sun 11am
Re-Issue: Metropolis (PG): Fri-Sat 3; Mon-Tue 8.50; Wed 3
Stephen Fry Live: The Fry Chronicles: Mon 7.15
The 30th Cambridge Film Festival: From Thu
Big scream! (**Parents and babies club members only):
Tamara Drewe (15): Wed 11am
Alamar (U): Wed 11am

The big film

THE SWITCH
certificate 12A 101m

ORIGINALLY entitled *The Baster*, which succinctly sums up the intentions of this quirky romantic comedy, Josh Gordon and Will Speck's film is a modern story of parenthood with two significant stumbling blocks: there is no sexual chemistry between the lead actors and Allan Loeb forgot to impregnate his script with big laughs.

Jason Bateman is a gifted comic actor but his beleaguered hero is deeply unsympathetic. He's a misery guts and once the character faces the repercussions of his actions, the subsequent emotional journey is too brief, culminating in an ultimatum for his love interest, played with customary ease by Jennifer Aniston.

On paper, the two are an unlikely couple. On the big screen, they are completely mismatched.

Wally Mars (Bateman) loves his best friend Kassie Larson (Aniston) but cannot declare his true feelings for fear of losing her. They have the kind of relationship where she talks bluntly about her cervix over dinner and he nods blankly. He is shocked when she announces her plan to have a child with the help of a donor.

The lucky father-to-be, Roland (Patrick Wilson), is a charming blonde and poor Wally drowns his sorrows, only to accidentally destroy the freshly produced pot of sperm. He attempts to cover up his blunder by replenishing the sample and wakes the next morning with a hangover and no recollection of his actions.

Seven years later, when Wally finally meets Kassie's son, Sebastian (Thomas Robinson), he notices familiar behavioural ticks and suddenly the memory of that fateful night comes flooding back.

The Switch grinds through the narrative gears without any sense of urgency, separating the lead characters for seven years so that Sebastian can grow up and start exhibiting some tell tale signs of his true parentage.

Wilson is wasted in a thankless supporting role while Jeff Goldblum turns lacklustre lines into a giggle with his sarcastic delivery. Juliette Lewis is similarly impressive as the protective best friend, who doesn't want Wally getting in the way of Kassie playing happy families. Without them, Gordon and Speck's picture would be a massive bore.

Holiday's over, time for garden clean-up

If you've been away for the summer and returned to dried-up pots, overgrown borders and a mass of weeds, now's the time to play catch-up before everything spirals out of control.

Thanks to a pretty wet August, your grass will have grown but if it's really long, don't try to cut it short in one fell swoop or you'll be cutting into thick brown stems which will leave your lawn looking like a mass of stubble.

Instead, do the mowing in stages, raising the blades as high as possible initially and then lowering them a notch each time you mow subsequently, so the grass will soon grow leafy again.

If your hanging baskets and containers have completely dried out, the plants may be beyond help so bite the bullet and empty the contents on to the compost heap – then you can get an early start with autumn displays and spring bulb plantings.

Containers holding year-round interest plants, such as shrubs or evergreens, may benefit from being submerged in a bucket of water to re-wet the compost, but take care not to waterlog the plants. After re-wetting, robust architectural plants such as

by Hannah Stephenson

phormiums and box can be lifted out of their containers with their root system intact to check if the compost has been completely soaked through.

If no-one has picked your crops in your absence, you are likely to come home to a large amount of stringy, tough runner beans which will need to be put on the compost heap, and the plants will probably have stopped flowering. Pick all the beans off the plants, give them some tomato feed and they should start producing again.

Tomatoes left unpicked and unwatered will be dead after two weeks, courgettes will have turned into marrows which have a more bitter flavour but are still edible, lettuces will have gone to seed and will need digging up and composting.

However, you can just sow some more in their place.

Carrots may have gone to seed but are still fine for eating. Herbs such as basil will have become quite bushy, so pinch out the tips and consider freezing some in ice cubes.

Try to find some time to clear vacant rows in your veg patch and refill them with autumn and winter crops immediately.

Borders should remain relatively unaffected if you've only had two weeks away and most areas have had some rain this August. However, plants such as sweet peas will have developed pods which will need cutting off so that they may flower again. All summer flowering plants will need deadheading and watering.

The leaves of newly-planted shrubs may start to look dull if they've been exposed to prolonged dry weather. Cut back damaged perennials to where the stems seem to be green and healthy. Cut back all brown stems and leaves and water plants thoroughly. Don't rely on rain alone. Established trees and shrubs are unlikely to have been affected while you were away.

With the heavy rain over August, weeds will have grown and will be threatening to shed seeds – which will lead to more headaches next year if you don't remove them now.

Check your pond for foreign bodies which may have fallen in, such as birds or mice, and carefully remove and dispose of them.

All perennial plants that have now finished flowering can either be cut down or left until the spring. Cutting them down makes for a tidy winter garden, but foliage, whether it be dead or alive, helps keep the garden warmer over winter, so it can be left if you can bear the unsightliness.

In the greenhouse, give everything a good feed and water, deadhead flowering plants, harvest ripe crops and have a good clear-up as you prepare for autumn and winter.

Don't leave all these jobs for much longer, or you'll end up leaving them all winter – which will give you double the work next spring.

THREE WAYS TO . . .
Succeed with bulbs

1. Stand pots of newly-planted bulbs on feet to allow better drainage and to prevent moisture seeping up from the ground, which will rot them.
2. Your choice will depend on where you live. Good options for cold gardens include snowdrop, crocus and narcissus, while sunny situations are better for tulip, allium, hyacinth, crocosmia and iris.
3. In large beds and borders, repeat groups of the same variety through the planting, to amplify the effect. Avoid planting in straight lines, which usually only works in large-scale, formal schemes.

DIRTY WORK: but tackling your garden now will save you time next spring.

COMMUNITY EDUCATION
WITCHFORD VILLAGE COLLEGE

ENROLMENT EVENING -
Wednesday 15th September, 7 - 9pm

Courses Starting September 2010

- Art & Design
- Book-Keeping
- CLAIT
- Creative Writing Skills
- Computerised Accounts
- Cookery
- Counselling Concepts
- Dressmaking
- Fantasy Wired Sugar Flowers
- Floristry
- Indian Head Massage
- Portuguese
- Scrap Booking
- Singing & Vocal Training
- Stained Glass
- Update Your Computer Skills
- Upholstery
- Yoga

Please visit our website for further course information and to see our full programme:
www.witchfordcollege.co.uk

Telephone: 01353 664468

Email:
scook2@witchfordvillage.cambs.sch.uk

find 1000's of cars locally
motors.co.uk

Littleport Leisure
SUNDAY CARVERY
12th September
12.30-2.30
Adults £6.75
Children £4.50
Booking Advisable

Monday 13th Sept
Whist Drive
1.30pm start
£2 per player refreshment included

Camel Road, Littleport, Cambs
Tel: 01353 860600
www.littleportleisure.com

Ely Cinema
ADEC ARTS DEVELOPMENT IN EAST CAMBRIDGESHIRE
The Maltings . Ship Lane . Ely CB7 4BB
24hr Info: 01353 666388
Online Sales: www.adec.org.uk
Box Office: 01353 616991
Thursday 9 & Sunday 12 September
7.30pm: Inception (12A)
Thursday 16 September 7.30pm &
Sunday 19 September 3pm
Twilight Eclipse (12A)

JobsNow
www.jobsnow.co.uk
HUNDREDS OF NEW VACANCIES EVERY WEEK!
ADVERTISE YOUR VACANCY
Tel: 01223 434400
Email: recruitment@jobsnow.co.uk
Fax: 01223 434222

Saturday & Sunday
September 11th & 12th
The Sandringham Game & Country Fair

Lots to See! Lots to Do! Lots to Buy!

- A large Country Fair with two main show arenas, Country Sports & Pursuits at their best, demonstrations are performed by some of the countrysides top names and organisations.
- Specialist Falconry Village & Craft Village
- Food Show with TV chef Alan Coxon & Game-to-eat chef Rob Marles
- Drink Real, Drink Local, Drink Norfolk Beer Festival
- Fishing Tuition with the Angling Trust, Salmon & Trout Association
- Working Dogzone demonstrations & competitions
- Clayshoot • Airguns • Archery
- Steam Engines & Vintage Vehicles

Admission:
Adults: £10.00
O.A.P.'s: £9.00
Child: £4.00

SANDRINGHAM ESTATE
Nr Kings Lynn, Norfolk PE35 6EN
OPEN DAILY 10.00am - 6.00pm
In association with Eastern Daily Press
www.livingheritagecountryshows.co.uk
Tel: 01283 820 548 • Fax: 01283 821 200

THE GUIDE

CROSSWORD | SUDOKU | LOST LETTERS | KNOWLEDGE QUIZ

Lost letters 30

In each of these puzzles a famous or popular quotation fills the grid. The individual letters remain in their correct column, but have fallen out and are out of order. Reinsert them in the correct order to find the answer. Any punctuation is given in its own square.

This quotation is

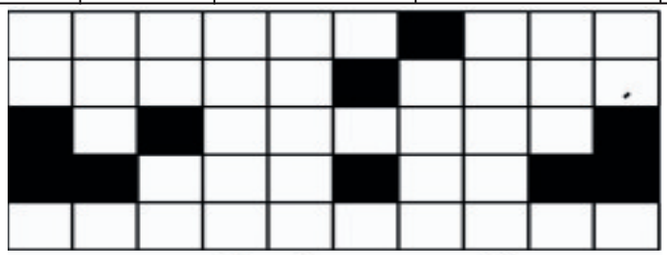

R E T
A P A T I C
A L W R Y S A N E
A P E M D N A R E
T H A N A S T E W O

■ Last week's solution: **Money is better than poverty, if only for financial reasons**

red letter DAYS

Give something that means everything this year.

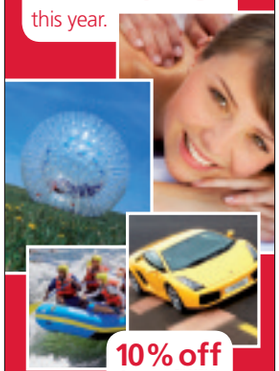

10% off
Promo code FILMRLD

redletterdays.co.uk

Simply proceed to checkout and enter your exclusive code to knock 10% off. Offer ends July 31st 2010. Red Letter Days Terms & Conditions apply.

Sudoku 117:
Place a number from 1 to 9 in each empty cell so that each 3x3 block, column, and full row includes each of the numbers from 1 to 9 only once.

4		6		2			3	1
			5	7	6	4		
	9	8			1			2
	2		8			3	5	9
		1	6		5	8		
8	7	5			2		4	
1						9	8	
			1	6	3			
2	4			8		6		5

1	7	3	4	9	6	8	5	2
2	5	9	3	8	7	6	4	1
6	8	4	1	5	2	9	3	7
4	1	5	2	3	8	7	9	6
7	2	8	9	6	5	4	1	3
3	9	6	7	1	4	5	2	8
5	3	2	8	7	9	1	6	4
8	6	1	5	4	3	2	7	9
9	4	7	6	2	1	3	8	5

■ Last week's solution.

Crossword 2182

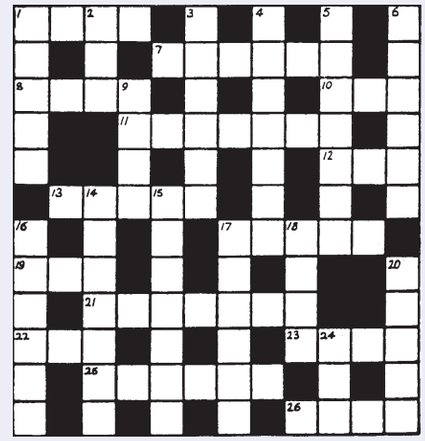

Across

1. Are special forces hard on broad band? (4)
7. Girl can spoil boy. (6)
8. Knock with energy on the plant. (4)
10. Have some 6? (3)
11. Took part in car race? And improved! (7)
12. Tree of person, reportedly? Not I! (3)
13. Implant for trendy group. (5)
17. Crooked like the gardens? (5)
19. Cut the boy's name, they say. (3)
21. Omitted to put port away. (4,3)
22. A number to include Welsh leader. (3)
23. Garden seemed endangered, partly. (4)
25. Boy with no organ? (6)
26. Clubs leave untidy space in church for another. (4)

Down

1. Way to tear off peel. (5)
2. Drink is upset on page. (3)
3. Friend rented mattress. (6)
4. Feeling sick, politician ups and promises to pay. (7)
5. Done any differently, should be harmless. (7)
6. Now in most of lease of repute. (6)
9. Times for English artists. (4)
14. Fresh air blown in by the late forties' fashion. (3,4)
15. Encourage to turn over to the thickened drink. (3-4)
16. Talkative and spiteful about husband. (6)
17. Made up for at lunch time with daughter. (6)
18. Equipment arrives at end of June for high flier. (4)
20. Tin given to old European to put in boat. (5)
24. I would be set up quietly to go for a swim. (3)

Solution 2181 – Across: 1. Method; 4. About; 8. Trespass; 10. Och; 11. Splinter; 13. Apse; 15. Acts; 16. Fairness; 19. Roc; 20. Triplane; 22. Diets; 23. Beryls. **Down:** 1. Major; 2. To the point; 3. Overseen; 5. Bus; 6. Tapers; 7. Opal; 9. Set store by; 12. In a state; 14. Afraid; 17. Espy; 18. Scots; 21. Rot.

Four Ws

1. WHO... are the two creators of South Park? WHAT... has been the most popular name for baby boys for the last 10 years in the UK? WHERE... is the river Kwai? WHEN... did the W.H.O. announce that smallpox had been eradicated?

2. WHO... holds the record for having been the furthest distance from Earth? WHAT... boxing weight class comes between Heavyweight and Light Heavyweight? WHERE... would you find Komodo Dragons in the wild? WHEN... did Sonny and Cher release *I Got You Babe*?

3. WHO... is famous for his appearances as Lieutenant Columbo? WHAT... character does Alanis Morrisette play in *Dogma*? WHERE... was the first FIFA World Cup held? WHEN... can you legally purchase alcohol in the USA?

Answers: 1. Trey Parker and Matt Stone; Jack; Thailand; 1979. **2.** The crew of Apollo 13; Cruiserweight; Indonesia; 1965. **3.** Peter Falk; God; Uruguay; Age 21.

37th Haddenham Steam Rally

and 23rd Haddenham Heavy Horse Show (Sun)

OVER 600 EXHIBITS FROM A BYGONE AGE!

Vintage Displays and Exhibits of all types

Tom Paisley Sale Reunion Special Display

Organ & Stage Show with Pauline Reader Dancers

Old Tyme Fair and Famous Wall of Death Show

MARKET, CRAFTS, BAR, REFRESHMENTS

NTET Authorised Rally

WORKING DEMONSTRATIONS by steam, horse and tractor

FIRE AND RESCUE, MARINE MODEL AND SUB-AQUA DISPLAYS

Near ELY, Cambs. on the A1421

11th & 12th SEPTEMBER 2010

ENQUIRIES 01487 842771

www.haddenhamsteamrally.co.uk

ADULTS £8.00 * O.A.P.s £6.00* CHILDREN £3.00
* FAMILY TICKET £20 (2 Adults/3 children)

* CAR PARK FREE

The Annual Cambridge Food, Garden & Produce Festival

supported by Donarbon

Without whose very material help we wouldn't have the City Garden

Saturday 18 and Sunday 19 September

Parker's Piece Cambridge CB1 1JF

AND YOU'LL FIND very fruitful things and ideas including

The City Garden

The Gardener's Question Time Road Show

FOOD! ...A Celebration sponsored by localsecrets.com with hands-on cookery from the Cambridge chefs... as well as The Cambridge Cookery School giving live cookery demonstrations and there will be Wine and Beer Tasting sessions too. The Produce Show which is open to everyone to enter with a large crop of classes and categories including special ones for children as well as Homefare and Flower Arranging.

You can get an entry form from:

oakleighfairs.co.uk/foodandgarden

telephone: 0800 141 2823

and it's FREE ADMISSION

BBC CAMBRIDGESHIRE 95.7 FM | 96.0 FM | DAB

localsecrets.com the lively guide to everything local

Scotsdales

Cambridge Park & Ride
cambridgeshire.gov.uk/parkandride

WILL ALL BE JOINING IN TOO between 10am and 5pm each day

OAKLEIGH agenda

NOW BOOKING
CAMBRIDGE CORN EXCHANGE
01223 357851
www.cornex.co.uk

SATURDAY 8TH OCT
FROM THE LEGENDARY ROCK BAND
YES
THE PROLIFIC MEMBERS
JON ANDERSON & RICK WAKEMAN
AN EVENING OF CLASSIC YES & MORE

SAT NOV 13TH
IN THE FLESH PINK FLOYD SPECTACULAR

SUN NOV 14TH
THE STYLISTICS

FRI NOV 19TH
ALED JONES

SUN 21ST NOV
***AMERICAS ***
NUMBER 1 SHOW

This is the closest you will get to seeing Michael Jackson Live

WHOS BAD

Be sure to check out
www.whosbadmusic.com
YOU MUST BE THERE

THE GUIDE | WEEKEND TV

SATURDAY

BBC1

6.00 Breakfast.
10.00 Saturday Kitchen Live.
11.30 Football Focus. A look ahead to the weekend's Premier League fixtures.
12.00 BBC News.
12.10 Formula 1: The Italian Grand Prix – Qualifying. The qualifying session for the 14th race of the season (Start-time 1.00pm).
2.20 Canoeing. The World Slalom Championships.
3.20 Triathlon. The men's Grand Final of the ITU World Championship Series.
4.30 Final Score. Round-up of football results.
5.10 BBC News.
5.25 The Best of Tonight's the Night.
6.25 Strictly Come Dancing. New series. Bruce Forsyth and Tess Daly host a launch show following this year's 14 celebrities as they meet their professional partners for the first time and dance a group number.
7.25 Merlin. New series. A year after her disappearance, Morgana returns to Camelot.
8.10 The National Lottery: Saturday Draws.
8.20 Casualty. The ED is under attack.
9.10 BBC Proms 2010. Katie Derham introduces the conclusion of the final night festivities from the Royal Albert Hall
10.40 BBC News.
11.00 Match of the Day.
12.20 The Football League Show.

BBC2

6.00 CBeebies: The Pingu Show 6.15 Bob the Builder: Project Build It. 6.25 Penelope. 6.30 Guess with Jess. 6.40 Postman Pat. 7.00 CBBC: Arthur. 7.15 League of Super Evil. 7.25 OOglies. 7.40 What's New Scooby-Doo? 8.00 Escape from Scorpion Island. 9.00 Live 'n' Deadly. 10.00 Animals at Work. 10.30 Richard Hammond's Blast Lab. 11.00 Horrible Histories.
11.30 Evacuation to the Manor House.
12.00 BBC Switch: Degrassi: The Next Generation. 12.25 BBC Switch: No Hats, No Trainers. 12.50 BBC Switch: Shelfstackers. 1.15 BBC Switch: The 5:19 Show. 1.30 BBC Switch: Single, Together, Whatever.
2.00 The Sky at Night.
2.25 FILM: Duel in the Sun (1946).
4.30 Dad's Army.
5.00 Match of the Day Live. Burnley v Preston North End (Kick-off 5.15pm).
7.20 Coast.
7.30 BBC Proms 2010.
9.10 Have I Got a Bit More News for You.
9.55 Mock the Week.
10.25 Later with Jools Holland's Golden Moments. Highlights from the programme's 18-year history.
11.55 Grandma's House.
12.25 FILM: Bigga Than Ben: A Russians' Guide to Ripping Off London (2008). Crime comedy, with Ben Barnes, Andrei Chadov and Hero Fiennes-Tiffin.

ITV

6.00 CITV.
7.25 Toonattik.
9.25 Emu.
9.40 Emu.
9.55 Monk.
10.00 The Crocodile Hunter Diaries.
11.00 Children's Hospital.
11.30 This Morning: Saturday.
12.30 You've Been Framed!
1.00 News and Weather.
1.04 Anglia Weather.
1.05 FILM: For Your Eyes Only (1981). James Bond spy thriller, starring Roger Moore.
3.30 Midsomer Murders.
5.30 Anglia News and Weather.
5.45 ITV News and Weather.
6.00 Animals Do the Funniest Things.
7.00 All Star Family Fortunes. New series. Vernon Kay hosts.
7.45 The X Factor. Pixie Lott helps Simon Cowell, Cheryl Cole and Louis Walsh put through the best solo acts and groups as the auditions reach Cardiff. The Xtra Factor follows on ITV2.
9.00 71 Degrees North. New series. Ten celebrities face a series of daunting challenges in Arctic conditions. Continues on Tuesday at 9pm.
10.00 FILM: The Bucket List (2008). Comedy, starring Jack Nicholson and Morgan Freeman.
11.15 ITV News and Weather; Weather.
11.30 FILM: The Bucket List (2008). Premiere. Concluded.
12.10 Dating the Enemy.

CHANNEL 4

6.10 The Hoobs. 6.35 World Sport. 7.00 The Grid. 7.25 British GT Championship. 7.55 The Morning Line.
8.55 T4: Ultimate Big Brother: The Final. 10.55 T4: Big Brother: Dermot's Last Supper. 11.25 T4: Davina's Big Send Off. 11.55 T4: Ultimate Big Brother: The Final Hour. 1.00 T4: The Hollyoaks Music Show Playlist. 1.30 That Paralympic Show.
2.00 Channel 4 Racing. Live coverage of races from Doncaster, Goodwood, Chester and the Curragh.
4.10 Come Dine with Me. 4.40 Come Dine with Me. 5.10 Come Dine with Me. 5.45 Come Dine with Me. 6.15 Come Dine with Me.
6.45 Channel 4 News.
7.10 4thought.tv.
7.15 FILM: Flight 93 (2006). Premiere. Fact-based drama about the one plane hijacked in the September 11 attacks that did not reach its intended target.
9.00 9/11: State of Emergency. Documentary investigating the decisions faced by people caught in the 2001 terror attacks.
10.30 FILM: Witness (1985). A detective faces a clash of cultures while protecting an Amish boy who witnessed a murder committed by corrupt cops. Thriller, with Harrison Ford and Luke Haas.
12.40 FILM: Jaane Tu Ya Jaane Na (2008). Premiere.

five

6.00 Milkshake!: Peppa Pig. 6.05 Roary the Racing Car. 6.15 Fifi and the Flowertots. 6.25 Fireman Sam. 6.35 Rupert Bear. 6.50 Ben and Holly's Little Kingdom. 7.00 Mio Mao. 7.05 Pocoyo. 7.15 Roobarb and Custard Too. 7.25 Harry and His Bucket Full of Dinosaurs. 7.40 Noddy in Toyland. 8.00 Mist: Sheepdog Tales. 8.15 Little Princess. 8.30 The Adventures of Bottle Top Bill and His Best Friend Corky. 8.45 Igam Ogam. 9.00 Olivia. 9.15 The Mr Men Show. 9.30 Gerald McBoing Boing.
10.00 Great Yorkshire Run.
11.00 The Gadget Show Shorts.
11.05 How Do They Do It?
11.35 The Gadget Show.
12.35 FILM: My Stepmother Is an Alien (1988). Sci-fi comedy with Kim Bssinger.
2.40 FILM: Gremlins 2: The New Batch (1990). Comedy sequel.
4.40 FILM: El Dorado (1966).
7.15 Five News.
7.20 NCIS.
8.15 NCIS.
9.10 CSI: Crime Scene Investigation. Two-part crossover story with drama series Without a Trace.
10.10 CSI: Crime Scene Investigation. Greg, Nick and Hodges surprise Henry by taking him for a birthday dinner – and discover the body of a man.
11.10 CSI: Miami. A man is killed by a bear.
12.05 SuperCasino.

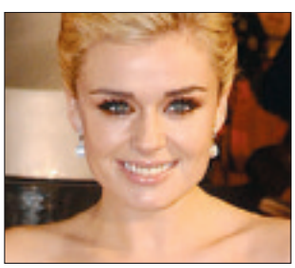

A Concert For Heroes
BBC1, Sunday, 8pm

71 Degrees North
ITV, Saturday, 9pm

Ugly Betty
Channel Four, Sunday, 2.10pm

Bad Boys
five, Sunday, 9.55pm

SUNDAY

BBC1

6.00 Breakfast.
7.40 Match of the Day. Including action from West Ham United v Chelsea.
9.00 The Andrew Marr Show.
10.00 Sunday Morning Live.
11.00 The Politics Show.
12.10 Formula 1: The Italian Grand Prix Live. Jake Humphrey introduces the 14th round of the season, held at the Autodromo Nazionale Monza (Start-time 1.00pm).
3.15 EastEnders. Omnibus.
5.20 Songs of Praise.
5.55 BBC News.
6.15 Antiques Roadshow. Includes a single glass whose valuation leaves its owner lost for words.
7.00 Countryfile. Matt Baker and Julia Bradbury explore the coast and the countryside around St David's in Pembrokeshire, where they go whitewater kayaking and examine green power initiatives.
8.00 A Concert for Heroes.
10.00 BBC News.
10.25 Live at the Apollo. Leading members of the stand-up circuit share their light-hearted views on modern life.
11.10 FILM: Broken Flowers (2005) A womaniser learns he might have a teenage son, so he tracks down his old girlfriends to find out which of them is the mother. Comedy drama, starring Bill Murray and Jeffrey Wright; (C) Weatherview.
12.55 Sign Zone: Victorian Pharmacy. With Ruth Goodman.

BBC2

6.00 CBeebies: The Pingu Show. 6.15 Bob the Builder: Project Build It. 6.25 Penelope. 6.30 Guess with Jess. 6.40 Postman Pat. 7.00 CBBC: Arthur. 7.15 League of Super Evil. 7.25 Sportsround. 7.40 Bear Behaving Badly. 8.00 Escape from Scorpion Island. 9.00 Deadly 60. 9.30 Gastronuts.
10.00 Something for the Weekend.
11.30 FILM: The First of the Few (1942). Wartime biopic.
1.25 FILM: Tara Road (2005).
3.00 Canoeing. The World Slalom Championships.
4.00 Triathlon. The women's Grand Final of the ITU World Championship Series.
5.00 Super League. Highlights of the opening weekend of play-off matches.
6.00 Wonders of the Solar System. Physicist Brian Cox embarks on a quest to explain how the galactic forces that formed the solar system also shaped Earth's landscape, beginning with the sun's influence.
7.00 Dragons' Den.
8.00 The Vera Lynn Story.
9.00 FILM: Notes on a Scandal (2006). Premiere starring Judi Dench and Cate Blanchett.
10.30 Match of the Day 2. Colin Murray presents action from today's Premier League encounter between Birmingham City and Liverpool at St Andrews.
11.20 Mad Men.
12.05 Mad Men.

ITV

6.00 CITV: The Fluffy Club.
7.25 Toonattik.
9.25 Coronation Street.
12.45 News and Weather.
12.49 Anglia Weather.
12.50 This Morning: Sunday.
1.50 Dinner Date.
2.50 The X Factor.
4.05 FILM: Octopussy (1983). Spy adventure, starring Roger Moore and Maud Adams.
6.30 Anglia News and Weather.
6.45 ITV News and Weather.
7.00 David Jason: The Battle of Britain. The actor marks the 70th anniversary of the Second World War battle, telling the story of this defining moment in British history and meeting the veterans who risked their lives to defend the nation in the air.
8.00 Heartbeat.
9.00 Albert's Memorial. Second World War veteran Albert is dying, and has one final request for old comrades Harry and Frank – to be buried in Germany. Black comedy drama, starring David Jason, David Warner, Michael Jayston and Judith Hoersch.
10.30 ITV News and Weather.
10.45 Bouquet of Barbed Wire. Remake of the 1970s drama about a couple torn apart when their daughter reveals she is pregnant by her teacher.

CHANNEL 4

6.20 The Hoobs. 6.45 Basketball.
7.40 T4: Friends. 8.10 T4: Katy Perry: T4 Special. 8.40 T4: Friends. 9.10 T4: The Wanted: Video Exclusive. 9.15 T4: RockCorps Celebrity Challenge. (T) 7490299 **9.25 T4: Hollyoaks. 11.55 T4: RockCorps Celebrity Challenge. 12.00pm T4: The Album Chart Show. 12.35 T4: Friends. 1.05 T4: RockCorps Celebrity Challenge.** Last in the series. **1.10 T4: The Simpsons. 1.40 T4: The Simpsons. 2.10 T4: Ugly Betty.**
3.05 Three in a Bed. 3.35 Three in a Bed. 4.10 Three in a Bed.
4.40 Deal or No Deal.
5.25 River Cottage. A collection of recipes for autumn and winter.
6.30 Channel 4 News.
6.55 4thought.tv.
7.00 The 9/11 Faker. Cutting Edge documentary examining the story of Tania Head, who claimed to be a survivor of the 2001 attack on the World Trade Centre.
8.00 FILM: Fool's Gold (2008). . Romantic comedy adventure, starring Matthew McConaughey.
10.15 FILM: Four Weddings and a Funeral (1994). Richard Curtis's romantic comedy, starring Hugh Grant and Andie MacDowell, John Hannah, Charlotte Coleman, Kristin Scott Thomas, Simon Callow and James Fleet.
12.25 RockCorps 2010: Snoop Dogg Special.

five

6.00 Milkshake!: Peppa Pig. 6.05 Roary the Racing Car. 6.15 Fifi and the Flowertots. 6.25 Fireman Sam. 6.40 Rupert Bear. 6.50 Ben and Holly's Little Kingdom. 7.00 Mio Mao. 7.05 Pocoyo. 7.15 Roobarb and Custard Too. 7.25 Harry and His Bucket Full of Dinosaurs. 7.35 Noddy in Toyland. 7.50 Hana's Helpline. 8.00 Mist: Sheepdog Tales. 8.15 Little Princess. 8.30 The Adventures of Bottle Top Bill and His Best Friend Corky. 8.45 Igam Ogam. 8.55 Castle Farm. 9.00 Olivia. 9.15 The Mr Men Show. 9.35 Gerald McBoing Boing. 10.00 Shake!: iCarly. 10.35 True Jackson, VP.
11.10 Michaela's Wild Challenge.
11.40 Jim Henson's Jack and the Beanstalk.
3.25 FILM: White Fang II: The Myth of the White Wolf (1994).
5.25 FILM: Monster House (2006). .
7.10 Five News.
7.15 Cricket on Five. England v Pakistan.
8.00 FILM: Men in Black (1997). Sci-fi comedy, starring Will Smith.
9.55 FILM: Bad Boys (1995). Two detectives are forced to swap identities as they hunt for a heroin consignment stolen by a drug kingpin. Michael Bay's action thriller, starring Will Smith and Martin Lawrence.
12.15 The Gadget Show.
1.15 SuperCasino.

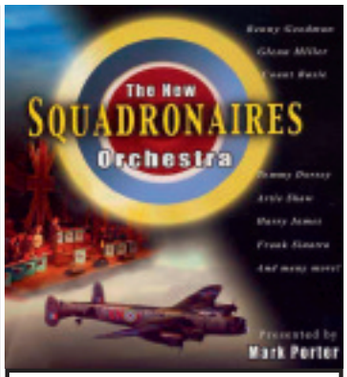

THE BROOK, SOHAM
24th SEPT, 7:30pm, £16.00
Call: 01353 721 748

WOOD GREEN ANIMAL SHELTER
ANTIQUE & COLLECTORS FAIR
London Road (A1198), Godmanchester, Nr. Huntingdon, Cambs
OVER 150 STALLS! ONE OF THE BIGGEST IN CAMBRIDGESHIRE
SATURDAY 11th SEPT
SUNDAY 12th SEPT
• Bargain hunters paradise
• Discover a treasure
• Something unique for your home
AZTEC
WOOD GREEN
Saturday 10am - 5pm, Sunday 10am - 4pm
Admission £3.00 accompanied children free!
Featuring fine antiques and collectables etc.
A GREAT DAY OUT FOR ALL THE FAMILY
A GREAT TIME TO INVEST IN ANTIQUES!!
Aztec Events - www.aztecevents.co.uk
01702 549623

Ali Taj
Indian Restaurant
Soham
Fully Air Conditioned
Buffet
This Sunday & Every Sunday
EAT AS MUCH AS YOU LIKE
£6.95
Children to 4 yrs free
5-9 years £3.50
12 noon - 10pm
Special Banquet Nights
Every Thursday & Friday
Any Starter Any Main dish
Any Side Dish, Any Rice and Bread
ALL FOR £10.95 per person
Take Away Meals
Free Home Delivery
18 Churchgate Street
Soham • CB7 5DS
TEL: 01353 720914 OR 724083

The new name in property for buying and selling

WEEKLY NEWS

HomesNow©

www.elyweeklynews.co.uk

Hot properties
in the Ely region

Semi-detached home

page 31

Cheffins

Haddenham **£495,000**

A substantial detached period home extended and tastefully modernised by the current owners and situated in a central village location. This superb family home offers a wealth of character and much versatility. Includes 5 reception rooms, 5 bedrooms (1 ensuite), bathroom and shower room, established rear garden and parking.

Haddenham **£585,000**

A beautifully presented 5 bedroom detached house at the centre of the village yet totally private in walled grounds approaching 2/3 of an acre. A 5-bay cartlodge and large driveway provide extensive parking. 5 barns offer enormous potential.

NEW

Prickwillow **£161,950**

A modern 3 bedroom (1 ensuite) semi-detached house situated in the small hamlet of Prickwillow with far reaching views to the front aspect across open farmland towards Ely City.

Wentworth **£475,000**

An individual & imposing high specification detached 4/5 bedroom (2 ensuite & master having dressing room & ensuite) home in a select development of just 5 properties.

NEW

Haddenham £325,000

A superbly presented detached family home situated in a highly regarded village location within an exclusive close of just 6 properties. Accommodation includes entrance hall, lounge, dining room, study, kitchen/breakfast room, utility room, four bedrooms, master with dressing room and en-suite, family bathroom, double garage & garden.

NEW

Welney £192,500

An established detached family home superbly presented internally with accommodation that includes entrance hallway, cloakroom, lounge/dining room, kitchen, utility room, conservatory, three bedrooms, family bathroom, single garage, driveway and gardens.

NEW PRICE

Soham £499,950

A spacious 3 double bedroom (1 ensuite) bungalow with attached annexe bungalow having 2 double bedrooms and ensuite There are double & single garages, a workshop, summer house & swimming pool.

NEW

Littleport £184,950

A well presented three storey town house offering versatile accommodation which includes entrance hallway, cloakroom, kitchen, utility room, conservatory, dining room, four bedrooms, master with en-suite, covered parking and garden.

Cheffins

NEW

Littleport **£139,950**
An established semi-detached house (circa 1938) in a central location opposite the village church. Includes entrance hallway, lounge, dining room, kitchen, lobby, 3 bedrooms, bathroom, garage, parking and gardens.

Stretham **£250,000**
An established detached family home in the highly regarded village of Stretham. Includes hallway, cloakroom, kitchen/breakfast room, lounge/dining room, 4 bedrooms, bathroom, garage (20'x13') and gardens.

NEW PRICE

Ely **£224,950**
An individual detached home in the highly regarded Barton Road. Well placed for access to the many city amenities & mainline railway station. The property needs modernisation & has enormous potential for the discerning purchaser.

Ten Mile Bank **£275,000**
An immaculately presented & deceptively spacious 4 double bedroom (1 ensuite) detached property in a rural hamlet close to the River Ouse with extensive parking & landscaped rear garden backing onto countryside

Ely **£210,000**
A centrally located terrace home dating back to the mid-1800s offered for sale with no upward chain. Entrance hall, lounge, dining room opening into kitchen, three bedrooms, shower room, 130' rear garden with out houses.

Soham **£129,950**
A modern semi detached house with accommodation which includes entrance hallway, lounge, dining room, kitchen, utility, three bedrooms, bathroom, single garage, gardens.

Little Downham **£226,950**
An established spacious modernised & extended 2 double bedroom detached bungalow in the highly regarded village of Little Downham. Includes 2 reception rooms, kitchen/breakfast room, driveway, garage, gardens.

Ely **£194,950**
A 3 storey townhouse offering versatile accommodation which includes entrance hallway, cloakroom, lounge, kitchen, 3 bedrooms (1 with dressing room & en-suite), bathroom, garage, drive & gardens.

80% SHARED EQUITY

Sutton **£99,200**
A brand new ground floor apartment in a small complex of just 5 apartments offering an 80% equity share. Entrance hallway, lounge, kitchen, 2 bedrooms, bathroom, garden and parking

Sutton **£164,950**
A well presented detached house with modern kitchen and bathroom, 3 bedrooms, gas central heating and double glazing. No upward chain

Witchford **£159,950**
An established semi-detached bungalow in an established part of this popular village. Includes hallway, lounge, kitchen, side covered hallway/passage, 2 bedrooms, bathroom, 23' garage, driveway & gardens.

Stretham **£149,950**
A well presented semi situated in a small cul de sac close to the village centre with hallway, lounge, kitchen/breakfast room, conservatory, 2 bedrooms, bathroom, garage, drive & gardens.

01353 654900
cheffins.co.uk

NEW

Haddenham **£419,950**
A brand new detached family home built to a high specification including 5 bedrooms, 3 receptions and cart lodge.

Haddenham **£350,000**
Imposing detached home in need of modernisation on a large plot. Hall, 2 receptions, kitchen/breakfast room, cloakroom/utility, conservatory, 3 dble bedrooms, bathroom & cloakroom, garage, parking, superb garden.

Soham **£127,500**
A well presented and modernised period semi detached property comprising lounge, superb refitted kitchen/dining room, rear lobby, 2 bedrooms, shower room, enclosed rear garden and 16'9" x 9'1" outbuilding.

Soham **£275,000**
A superbly presented period home totally renovated and modernised to a high specificiation. Includes 2 reception rooms, study/4th bedroom, 3 bedrooms (1 ensuite) and private enclosed garden.

NEW PRICE

Littleport **£205,000**
A spacious detached bungalow in a superb plot of approximately 1/4 acre (sts) with lounge, kitchen/dining room, conservatory, 2 double bedrooms, bathroom, extensive driveway, garaging & mature gardens.

Ely **£269,590**
A spacious detached family home built in 2003. Includes cloakroom, lounge, dining room, kitchen/breakfast room, utility, study, 4 bedrooms (one en suite) bathroom, double carport, driveway and garden. No upward chain

Littleport **£298,950**
A unqiue opportunity to purchase a highly individual riverside home. Architect designed offering versatile accommodation with superb views and boat mooring. New kitchen and bathroom, 2 decked balconies.

1 ACRE

Chettisham **£345,000**
Substantial detached bungalow in approx 1 acre (sts). Porch, hall, spacious lounge, kitchen/dining room, 2 conservatories, bathroom, sep WC, 4 dble bedrooms, extensive drive, double garage with workshop, gardens.

Soham **£133,950**
An established 2/3 bedroom semi detached house with 2 reception rooms, conservatory, gas heating and mature garden. Viewing recommended.

Haddenham **£205,000**
A superbly presented modern family home close to the village centre. Hall, cloakroom, lounge, kitchen/breakfast room, 3 bedrooms, bathroom, upvc double glazing, oil central heating, walled rear garden & single garage.

Sutton **£135,950**
Immaculately presented modern terraced home ideally suited for first time buyers. Hall, cloakroom, kitchen, lounge, 2 double bedrooms, bathroom, attractive gardens backing onto primary school playing field.

NO CHAIN

Wicken **£269,000**
An extended 4 bedroom (1 ensuite) period detached home with private gardens in a highly regarded village & offering spacious accommodation over three floors & many character features.

MILFIELD LANE, WILBURTON
£2,000 pcm

An impressive detached farmhouse in a semi rural location. Accommodation features entrance hall, downstairs cloakroom, and lounge with open fireplace, formal dining room, kitchen /dining room, utility room, rear lobby, conservatory and sauna room. The master suite has a dressing area and ensuite bathroom, there are three further double bedrooms and a fitted family bathroom. The property boasts extensive gardens, tennis courts and a sweeping driveway providing ample off road parking.

NEW

WESTGATE STREET, SOUTHERY
£1,295 pcm

Double fronted period house offering spacious accommodation comprising entrance hall, dining room, living room with feature fireplace and French doors to garden, office/third reception room with feature fireplace, cellar, kitchen/dining room with appliances, four bedrooms and a family bathroom. Oil heating, double glazing, large rear garden with gated driveway and storage barn. There is also a paddock with stabling and a tack room. Available now.

NEW

PALISADE COURT, LITTLE THETFORD
£850 pcm

Modern detached family home in a cul-de-sac location approximately three miles from Ely. Accommodation comprises entrance hall, cloakroom, living room, dining room with patio doors to garden, fitted kitchen with cooker, breakfast/utility room, family room, master bedroom with ensuite shower room, three further bedrooms and a fitted family bathroom. The property has oil fired central heating, an enclosed rear garden and driveway to the front. No smokers or pets.

NEW

PLANTATION COURTYARD
£750 pcm

Recently renovated three bedroom conversion with oil fired under floor heating, double glazing, gardens to the rear and parking to the front.

NEW

MORLEY DRIVE, ELY
£750 pcm

Modern three bedroom semi detached house to the west of the City with ensuite to master, enclosed garden and garage. Available late October.

FISHERS BANK, LITTLEPORT
£625 pcm

Modern semi detached three bedroom townhouse with ensuite to master, gas heating, enclosed garden and garage. Available now.

NEW

BERNARD STREET, ELY
£625 pcm

Two bedroom terraced cottage close to the City centre with gas central heating, courtyard garden and outbuildings. Available now.

CHAPEL LANE, LITTLE DOWNHAM
£600 pcm

Detached three bedroom bungalow with gas central heating, double glazing, enclosed rear garden, garage and driveway.

NEW

ASPEN CLOSE, ELY
£595 pcm

Modern, extended two bedroom end of terrace house with enclosed rear garden and off road parking. Available early October.

NEW

APPLETREE COURT, LITTLE DOWNHAM
£595 pcm

Two bedroom terraced house with gas central heating, enclosed garden and allocated parking.

NEW

KINGS AVENUE, ELY
£575 pcm

Modern ground floor two bedroom flat with electric heating and allocated parking. Available mid October.

ROSWELL VIEW, ELY
£550 pcm

First floor two bedroom flat close to the City centre, neutrally decorated throughout, with electric heating and allocated parking.

NEW

MARKET STREET, ELY
£495 pcm

Very well presented furnished first floor one bedroom flat in the City centre with video entry system. Single professional only.

PADGETTS ROAD, CHRISTCHURCH
£495 pcm

Semi detached three bedroom cottage in a rural location with oil central heating, double glazing and courtyard garden. Available now.

NEW

MARKET STREET, SOHAM
£425 pcm

First floor one bedroom flat in the centre of the town with allocated parking. Available now, part furnished.

RESIDENTIAL • COMMERCIAL • RURAL • FINE ART • PLANNING AND DEVELOPMENT
PROPERTY AUCTIONS • MACHINERY AUCTIONS • VINTAGE AUCTIONS

Record machinery sales of £46 million

Valuation and disposal of liquidated stock

Winning a bigger share of sales and letting market

Commercial team involved in top four deals

ESTATE AGENTS PROPERTY ADVISORS & AUCTIONEERS
CELEBRATING 185 YEARS
1825-2010

More properties over £1 million

Farm rent reviews to farmland sales

Property Auction tops £10 million for 2009

MAKING MARKETS, ADDING VALUE

£4 million of historic and vintage vehicles sold in 2009

Fine Arts achieved major sales

Our clients expect results, whatever the economic conditions.

This year we are rising to the challenge, once again.
Tough markets require a tough agent, able to adapt, maintain commitment and offer no-nonsense advice.

From fine houses to fine art. Vintage steam engines to commercial property. Modern farm machinery to up to date farming advice.

Offices in central locations

DIVERSITY IS OUR STRENGTH

If you need property advice in 2010 contact Cheffins.
Visit our website for our full range of services
or call **01223 213666**

Cheffins

cheffins.co.uk

CAMBRIDGE • ELY • NEWMARKET • HAVERHILL • SAFFRON WALDEN • LONDON

WEEKLY NEWS Homesnow

Spacious and quietly-located home comes with outbuildings

cover property

ON the market for £160,000 is this semi-detached home.

It occupies a quiet location in Brookside, Sutton, and provides an entrance hall, living room, kitchen/breakfast room, utility room, three bedrooms and a bathroom. The front and rear gardens are mainly laid to lawn, and the outbuildings have potential to be converted subject to planning consent.

For more information, contact Abbotts Countrywide on (01353) 666502.

at a glance

- On the market for £160,000
- Semi-detached home
- Three bedrooms
- Front and rear gardens
- Outbuildings

Substantial residence with far-reaching views

THIS substantial double-fronted property stands in Alexander Chase, Ely, and offers superb far-reaching views to the rear.

Inside, there is a spacious reception hall, cloakroom, dining room, kitchen/breakfast room, utility room, living room, superb conservatory, first-floor master bedroom with en suite, four further bedrooms, a family bathroom and a further en suite.

A driveway and double garage provide ample parking, and there is a pleasant garden to the rear.

This property is on the market with no upward chain for offers around £379,950. Contact Pocock & Shaw on (01353) 668091.

Richard BAKER
Independent Surveyor of Residential & Commercial Property in Cambridgeshire & beyond
RICS Homebuyers Reports & Building Surveys
Valuations for all purposes
Tel: 01480 830063 Fax: 01480 830156
Mobile: 07973 505770
www.rb-surveyors.co.uk email:enquiries@rb-surveyors.co.uk
ROSECOURT, KEMMANS CLOSE, HILTON, HUNTINGDON PE28 6GB

ELY PLANNING COMPANY
YOUR LOCAL ARCHITECTURAL CONSULTANCY
01353 669952
PLANNING & BUILDING REGULATION APPROVAL
HOME EXTENSIONS · NEW BUILDS
LOFT CONVERSIONS · SITE APPRAISALS
WWW.ELY-PLANNING.CO.UK

WANT TO MOVE BUT CAN'T AFFORD TO!
WHY NOT EXTEND YOUR EXISTING HOME?
GREG SABERTON DESIGN
ARCHITECTURAL DESIGN CONSULTANCY
• Professional friendly service
• Home Extensions, New Build Houses
• Loft Conversions, Garage Conversions, etc.
From conception to completion, planning & building regulation approval at low cost
For FREE advice call: 01353 687999 or 07881 902789
Visit website www.gregsabertondesign.co.uk

Homesnow
Finding that perfect property just got a whole lot easier!

Churchgate PROPERTY
01353 727000
PLANS DRAWN
• Extensions • Conversions • Garages
~ Drawings for planning consent ~
~ Building control approval ~
~ Planning Matters ~
~ All negotiations undertaken with the appropriate local authority ~
Free Advice
Buying a Property?
Contact us for R.I.C.S. homebuyers reports and building surveys.
Residential and commercial valuations for all purposes
WANTED TO RENT
3 Bedroomed House in Soham
- Pre-approved Applicant
Tel: 01353 727000 Fax: 01353 727047
Email: churchgateprop@aol.com
www.churchgateproperty.co.uk

ely's haart

the nation's *local* agent

ely's haart

Ely | 01353 664 112 8am-10pm weekdays | email ely@haart.co.uk

New Development £209,950

The accommodation is well presented throughout and offers 3/4 bedrooms, lounge, kitchen/diner, garage and parking

ELY...Three storey townhouse in a pleasant new development this property is spacious and within easy distance of Ely City centre. The accommodation is well presented throughout and offers 3/4 bedrooms, garage and parking.

- Spacious Accommodation
- Lounge
- Three Storey Town House
- 3/4 Bedrooms
- Kitchen/Diner
- Rear Gardens

DONT MISS THIS Ref: 6625

Modern Period Property £158,500

SOHAM...This detached two bedroom cottage is situated in the town of Soham and has been improved by the current owner to include a new kitchen & bathroom, new windows, neutral decor throughout and new flooring. lounge & dining room

DONT MISS THIS Ref: 6663

Charm & Character £165,000

SOHAM...This turn of the century mid terraced cottage has been recently improved and still offers many original features. The property benefits from separate living and dining room in excellent condition.

VIEW TODAY! Ref: 6317

Cash Buyers OIEO £185,000

QUEEN ADELAIDE...This detached cottage is situated in a village location within 2 miles of Ely train station. situated on a plot of 2.5 acres The accommodation is in need of improvement throughout retaining many original features.

Get Dialling Ref: 6605

FREE EPCs* ENERGY PERFORMANCE CERTIFICATES

*Subject to terms and conditions. See our website for further information.

Opportunity £124,995

SOHAM...This home offers, lounge with dining area, kitchen, two bedrooms & bathroom.

GET DIALLING Ref: 6599

Modern £129,995

SOHAM...A very well maintained two bedroom semi detached home, situated in a quiet cul-de-sac

VIEW TODAY Ref: 5590

Can you help?

Mr C is a first time buyer a needs a 2 bedroom in Ely with parking upto £150,000

Miss K & D have NTS and need a 3 bedroom detached in Soham with garage upto £180,000

Mr P is sold and needs a Bunglaow in Ely within walking distance upto £300,000 cash

Cul-De-Sac OIEO £117,000

HADDENHAM...Well presented modern bungalow situated in a cul-de-sac within the village of Haddenham offering newly fitted bathroom and kitchen, neutral decor and new carpets throughout.

VIEW TODAY Ref: 6641

Spacious OIEO £165,000

SOHAM...This 4 bedroom semi-detached family home, located in a quiet cul-de-sac, benefits from a recently renovated kitchen and bathroom and offers spacious living accommodation.

BOOK A LOOK Ref: 6622

Happy Home OIEO £116,000

SOHAM....This modern tow bedroom mid terrace home is situated in the town of Soham, it benefits from being recently re-furbished to include a new kitchen, new bathroom & landscaped gardens.

Ref: 6572

No Chain OIEO £105,000

ELY...Well presented first floor apartment situated in a cul-de-sac location within Ely, offering a lounge/diner, kitchen, bathroom, double bedroom, off road parking for 1 car and enclosed communal garden.

CALL US! Ref: 6632

No Chain £154,950

SOHAM....Semi detached house situated in the town of Soham, the accommodation is spacious and offers a lounge, kitchen/diner, cloakroom, three bedrooms, family bathroom, enclosed rear garden & parking.

GET DIALLING Ref: 6647

Guide Price £115,000

SOHAM...A spacious three bedroom end terraced home, situated within a quiet development. The property offers good value family accommodation.

VIEWING A MUST Ref: 6542

Great Condition £131,500

MEAPAL....Middle terrace home situated in the pleasant location of Mepal, having been modernised throughout the property is both bright and spacious offering good living accommodation.

VEIWING A MUST! Ref: 6649

Coming Soon

LITTLEPORT
Three bedroom mid terrace house with gardens and parking.
Call Haart for further details.

LITTLEPORT
Mid terrace home, two bedrooms, refurbished.
Call Haart for further details

You Cant Top This £185,000

This four bedroom three storey town house is well presented & spacious offers versatiled accommodation and situated in Soham.

SOHAM...An extremely well appointed and presented four bedroom three story town house, situated within one of the most frequently requested location of the town, benefiting from spacious and bright rooms including open plan kitchen /dining room, lounge, ground floor cloakroom, master bedroom en suite with further family bathroom on second floor and further shower room servicing the bright and spacious third floor. Private garden, garage & parking

- Spacious Town House
- Open Plan Kitchen/Diner
- Four Bedrooms
- Gardens
- En-Suite
- Parking

VIEW TODAY Ref: 6667

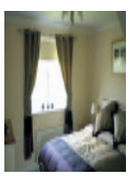

Project? £70,000

LITTLEPORT...A mature two bedroom semi detached home and is offer with vacant possession.

TAKE A LOOK Ref: 6479

Rural Location £130,000

NEAR LITTLEPORT...A detached three bedroom property, situated in this semi rural location.

BOOK A VIEWING Ref: 6315

Investment £89,950

LIITTLEPORT...The property is in need of modernisation throughout and would be a great investment

DONT MISS THIS Ref: 3568

No Chain £152,500

This detached bungalow is deceptively spacious and offers a lounge/diner, newly fitted kitchen

GET DIALLING Ref: 6646

No Chain £157,500

SUTTON...Family home situated in the village of Sutton that has been improved by the current owners.

VIEWING A MUST! Ref: 6645

Cherish £179,950

SOHAM...Exceptionally well presented and spacious middle terrace home in a modern area

VIEW TODAY Ref: 6594

Corner Plot £179,950

SOHAM...This detached house is situated in a small close of similar properties, situated on a corner plot the accommodation offers a 24ft' lounge/diner, kitchen, downstairs cloakroom, three bedrooms (two doubles) en-suite to master.

VIEW TODAY Ref: 6636

New Build £172,500

Delightful new home situated in a semi rural location on the outskirts of Littleport, the accommodation has been designed & built by the present owners and offers a modern and sleek finish throughout.

VIEWING IS ADVISED!

VIEWING A MUST Ref: 6603

Timeless O.I.E.O £160,000

This spacious home is situated within a short walk to the town centre of Soham and is well presented throughtout.
Offering a spacious lounge with doors to garden & kitchen/diner.

GET DIALLING Ref: 6558

Coverage: | Ely 01353 664 112 Soham 01353 968 080

01353 661367

A modern family business since 1922

ELY — £109,950

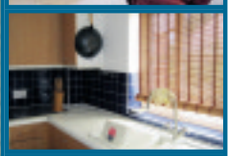

Sand & City Properties are delighted to offer for sale this well presented 1 bedroom, mid terrace property. The property is situated in a quiet cul de sac location and boasts double glazing, ample off street parking and is offered for sale with no onward chain. An internal inspection is highly recommended.

SOHAM — £127,000

Well presented terraced cottage South of Ely comprising open plan living area, recently fitted kitchen and ground floor bathroom, two bedrooms, garden to rear, gas heating, double glazing (where fitted).

BECK ROW — £650 PCM

Established link-detached family house overlooking a small green with the accommodation in brief comprising entrance hall, lounge area, dining area, kitchen, utility room, cloakroom, three bedrooms, bathroom, garden and garage.

01353 661367

A modern family business since 1922

Special Offer!!! SALE FEES!

0.75%

SAND AND CITY PROPERTIES ARE PROUD TO OFFER THIS AMAZING RATE TO OUR CUSTOMERS ON A **4 WEEK** CONTRACT!

sandandcityproperties.com

ely@sandandcityproperties.com
lettings@sandandcityproperties.com
sales @ sandandcityproperties.com

17 Market Street,
Ely, Cambridgeshire
CB7 4LZ

sandandcityproperties.com
lettings@sandandcityproperties.com
sales @ sandandcityproperties.com

rightmove.co.uk — The UK's number one property website

17 Market Street
Ely CB7 4LZ

Peter Michael

Property Sales & Letting Agents Serving the Soham Area — SOHAM 01353 725400

Soham — £249,950

Detached family house with accommodation comprising hallway, cloakroom, lounge, dining room, kitchen/breakfast room, conservatory, four bedrooms with ensuite to master.

Soham — £134,950

Well extended terraced cottage situated in the town of Soham. Accommodation comprises lounge, kitchen, bathroom, two double bedrooms. The property benefits from gas central heating, double glazing, rear garden and off road parking.

Soham — £128,000

Mid terrace bungalow with accommodation comprising lounge, kitchen, two bedrooms and bathroom and benefits from gas fired heating, double glazing, enclosed rear garden, garage and off road parking.

Soham — £105,000

Terrace house with accommodation comprising lounge, dining room, kitchen, bathroom, three bedrooms.

Ten Bell Lane, Soham — £90,000

A one bedroom ground floor flat, gas radiator heating, allocated parking, refitted shower room, recently redecorated. Chain free.

Wicken — £152,950

End terrace cottage with accommodation comprising lounge, dining room, kitchen, bathroom and two bedrooms.

Soham — £239,950

Detached house with accommodation comprising entrance hall, lounge, family area, dining room, inner hall, kitchen, cloakroom, utility, four bedrooms, en-suite to master and family bathroom.

Soham — £124,995

End terrace house with accommodation comprising lounge, kitchen, three bedrooms and bathroom. The property benefits from gas central heating, enclosed rear garden and garage.

Soham — £160,000

End terrace house with accommodation comprising hall, lounge, kitchen, three bedrooms, bathroom. The property benefits from gas central heating, double glazing and enclosed rear garden.

propertyfinder.com · rightmove.co.uk · OFT Ombudsman Scheme

Address: 41 High Street, Soham, Ely CB7 5HA • Fax: 01353 725401 • www.petermichael.co.uk

WEEKLY NEWS
HomesNow

Versatile detached family residence

OFFERS in the region of £375,000 are invited for this individual detached residence in Swavesey.

The property provides versatile accommodation and would make an ideal family home. Inside, there is an entrance hall, cloakroom, kitchen, large dining room, living room, utility room, five bedrooms, a bathroom and en suite to the master bedroom.

Driveway parking is provided to the front, and the rear garden is laid to lawn. There is also a courtyard garden area.

Call haart of Ely for further details on (01353) 664112.

Three-bed end-terrace home with solar panels

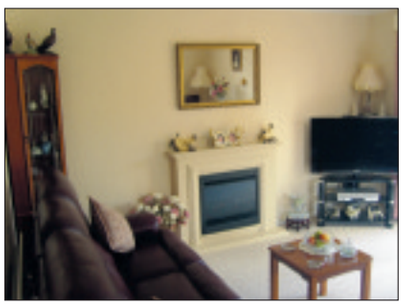

THIS end-terrace property in Fairfield Close, Soham, is currently on the market for £160,000.

Inside, it offers an entrance hall, living room, kitchen, three bedrooms and a bathroom.

The property also incorporates solar panels for heating water.

An enclosed garden can also be found to the rear.

To view this property, contact Peter Michael Estate Agents on (01353) 725400.

elvins

Residential Lettings and Management

As one of the leading letting agents within the area for over 20 years, Elvins offer a full and comprehensive range of services to suit individual needs. Your property is possibly your largest investment and therefore you can feel safe in the knowledge that you have chosen a highly successful and reputable agent.

* Pick up from base service
* Full colour details
* Local advertising in the local newspapers
* Internet advertising through www.rightmove.co.uk and www.elvinestates.co.uk
* Advertising on the United States Air Force internal website AHRN
* A dedicated and professional team with years of knowledge and experience
* Full management or tenant finding service available
* Dedicated maintenance department with 24hr call out service.

****FREE FLOORPLANS****

Due to a very high recent demand, we urgently require properties ranging from 1 bedroom flats to larger family homes in all areas within 30 minutes of Mildenhall.

For a free rental appraisal call us on 01638 515352

DAVID CLARK & COMPANY

THE PROPERTY SALES PEOPLE

O-E-A Ombudsman www.oea.co.uk

OFT Approved code

The National Association of NAEA Estate Agents

Tel: 01353 665020 WWW.CLARKHOMES.CO.UK Fax: 01353 669153

20-22 Market Place, Ely, Cambs CB7 4NT Email: info@clarkhomes.co.uk

ELY — £149,950

NEW

- Terraced character property
- Some updating required
- 2 bedrooms
- Kitchen/diner
- Lounge with fireplace
- Utility/lobby
- Front & rear gardens
- No onward chain

LT DOWNHAM — £226,950

NEW PRICE

- Extended and improved semi
- Farmland to rear
- 5 bedrooms
- Wetroom shower
- Kitchen conservatory
- Lounge & further bedroom
- Ideal for dependant relative
- Enclosed rear garden

HADDENHAM — £249,950

- Non estate location
- Popular village
- 4 bedrooms
- Modern fitted kitchen
- Lounge with open fireplace
- Dining room
- Double garage and parking

ELY — £229,950

- Last plot !
- Small select development
- Walkinig distance to town
- Stylish bathroom and en-suite
- 3/4 bedrooms
- Parking and enclosed garden

MEPAL — £229,950

- Modern detached bungalow
- Popular location
- 3 bedrooms
- En-suite to bed 1
- Lounge & conservatory
- Fitted kitchen
- Enclosed rear garden
- Viewing recommended

WITCHAM — £440,000

- Detached period property
- Former public house
- 3 reception rooms
- 5 bedrooms
- Fitted kitchen
- 2 woodburning stoves
- Southerly facing gardens
- Timber outbuildings

SUTTON — O.I.E.O £200,000

- Established house
- Quiet location
- 4 bedrooms
- L shaped lounge/ diner
- Conservatory
- Fitted kitchen
- Good size rear garden
- Priced to sell

ELY — £284,950

- Minutes from town centre
- 4 bedrooms
- Enclosed rear garden
- Lounge thro'dining room
- Study/playroom
- Utility & cloakroom
- En-suite to bed 1
- Viewing essential

ELY — £119,500

- Purpose built apartment
- 2 bedrooms
- Fitted kitchen
- Lounge/diner
- First floor
- Allocated parking
- Gas heating
- Ideal first purchase or investment

ELY — £94,950

- Equity share property
- 2 bedrooms
- Kitchen diner
- Lounge
- Gas heating
- Allocated parking
- Smartly presented
- Ideal first purchase

WITCHAM — £300,000

NEW PRICE

- Older style village house
- Popular location
- 4 bedrooms
- En-suite to bed 1
- Kitchen with AGA
- Lounge with family room
- Dining room and conservatory
- Garage/workshop

ELY — £199,995

NEW PRICE

- Established detached bungalow
- 2 bedrooms
- Wetroom and family bathroom
- Refitted kitchen
- Garage converted to study/office
- Gas heating
- Mature garden
- Ample parking

movewithus recommended agent
www.movewithus.co.uk

Internet marketing on multiple websites
Colour details | Central office location

rightmove.co.uk The UK's number one property website

Windmill Chase, Bennett Street, Norfolk PE38 9EE **Downham Market**

Right here right NOW!

We could be your cash buyer – if you're quick* OR Secure a fixed rate mortgage subsidised to 2.99% for 2 years OR First time buyers get help with your deposit – NOW***

This stunning development offers everything you could possibly need from smaller homes for first time buyers to larger homes ideal for family living. Whatever you desire, Windmill Chase will not disappoint!

1, 2 & 3 bedroom homes from £76,000!

Sales Information Centre open
Monday 1pm–5pm,
Thursday to Sunday 10am–5pm.

0845 672 8403

To find out more

taylorwimpey.co.uk/offers

Taylor Wimpey

**Offer based on Taylor Wimpey UK Limited subsidising mortgage interest rate to 2.99% for first two years, subject to status. Maximum total benefit is based on 5% of purchase price, paid direct to purchaser after legal completion, is not offered with any other promotion, available on selected developments and properties. Applicants will need to use a mortgage broker and solicitor from Taylor Wimpey's panel who will act solely for the purchaser. *Terms and conditions apply on all offers, full details available on request or visit taylorwimpey.co.uk/offers YOUR HOME MAY BE REPOSSESSED IF YOU DO NOT KEEP UP REPAYMENTS ON A MORTGAGE OR ANY OTHER DEBT SECURED ON IT. Price correct at time of going to press. Image shows a typical Taylor Wimpey interior.

Keeleys

Letting & Property Management

20th 1998 2018 ANNIVERSARY

ELY £800 pcm

3 bedroom detached house. Lounge. Kitchen. Utility. Cloakroom. Bathroom. Garage. Enclosed garden. Patio area.

OFFICE SPACE in ELY £450 pcm

First floor office space. 600sqf with toilet and kitchen facilities. Office space has a dividing wall. Shared entrance with existing business on ground floor. Gas heating.

SOHAM £470 pcm

1 Bedroom corner house. Kitchen. Lounge. Bathroom. 2 allocated parking spaces. Several areas of garden which includes a fenced in area with a shed.

LITTLEPORT £450 pcm

Two bedroom first floor flat. Kitchen/diner. Lounge. The property has it's own garage with parking space to the rear. Entrance is outside along the side of the shop with private access to flat.

HADDENHAM £450 pcm

Part furnished one bedroom terraced bungalow. Lounge, bedroom, bathroom, electric shower. Kitchen. Garden.

View all our properties on rightmove.co.uk

LANDLORDS we URGENTLY require more 2 bed properties for waiting tenants.

Please call in or contact us for an informal chat or for a copy of our Lettings Guide

Tenants - find more of our properties online at

rightmove.co.uk

The UK's number one property website

HADDENHAM £780 pcm

Spacious 4 bedroom detached cottage. Kitchen. Utility room. Dining room with fireplace. Lounge with log burner. Master bedroom with en-suite. Conservatory. Enclosed rear garden. Garage.

48a St. Mary's Street, Ely, Cambs CB7 4EY • t: 01353 663036 • www.keeleys.net

Ely
01353 668091

pocock&shaw
surveyors and estate agents

SUTTON
O/A £177,000

A particularly well presented double fronted attached three bedroom, two bathroom property forming part of this popular well served village development overlooking a large amenity green. Entrance Hall, Cloakroom, Dual Aspect Sitting Room, Dining Room, Fully Fitted Kitchen, En-Suite Shower Room to Master Bedroom, Family Bathroom, Front and Rear Gardens, Garage.

WITCHFORD
O/A £195,000

An older style four bedroom semi detached house with a beautifully landscaped rear garden and double garage on a total plot approaching one fifith of an acre. Entrance Hall, Bathroom, Sitting Room, Kitchen opening to Dining Room, First Floor Shower Room, GCH, Double Glazing, Gravelled Front Garden, Double Garage, Additional Parking to Rear.

WARDY HILL — O/A £295,000

A particularly spacioius well appointed five bedroom detached older residence which lies in this small desirable hamlet approximately six miles from Ely.

HADDENHAM
O/A £450,000

A delightful Victorian brick built barn conversion in an idyllic position with far reaching panoramic views over open countryside.

Entrance Hall, Sitting Room, Dining Room, Family Room, Kitchen, Utility Room, Study/Bedroom 5, Four Bedrooms, En-Suite, Family Bathroom, Oil Fired Central Heating, Garage, Front and Rear Gardens.

MEPAL — O/A £360,000

An imposing individual four double bedroom detached residence with large gardens and extensive parking situated in a prominent corner location in the village centre.

SOHAM — O/A £205,000

A well proportioned three bedroom detached bungalow in a sought after position within this popular well served vilage location.

NO UPWARD CHAIN.

ELY — O/A £239,950

An attractivel relatively modern three bedroom detached house with attached double garage which lies in a small appealing cul de sac just over a mile from the City Centre.

Ely
01353 668091

pocock&shaw
surveyors and estate agents

SOHAM — O/A £325,000

A charming modernised 4 bedroom detached cottage with deceptively spacious and versatile accommodation tucked away in a convenient location close to the town centre.

ELY

A most attractive spacious modern detached residence situated at the end of a small select cul de sac just under a mile from the city centre. Ent. Hall, Cloakroom, Kitchen/Breakfast Room, Utility Room, Dining Room, Lounge, Four Spacious Double Bedrooms, En-Suite to Master, Spaious Bathroom, Integral Double Garage, Attractive Rear Garden.

O/A £350,000

ELY — O/A £170,000

A considerably improved spacious three bedroom semi detached house with 105' rear garden situted in a cul de sac location.

NO UPWARD CHAIN

WITCHFORD

An outstanding modern individually designed substantial detached residence tucked away on a good size plot in this highly regarded village location. Entrance Hall, Sitting Room, Stunning 32' x 17'5" Kitchen/Dining/Living Room, Cloakroom, Four Double Bedrooms, Two En-Suites, Large Family Bathroom, Front Garden with Driveway Parking, Approx. 70' Rear Garden.

O/A £375,000

SOHAM

A well appointed three/four bedroom end of terrace property in a cul de sac situation adjacent to the picturesque Qua Fen Common. Entrance Hall, Bay Fronted Living Room, Kitchen/Breakfast Room, Conservatory, Family Room/Bedroom 4, Shower Room, GCH, Double Glazing, Enclosed Rear Garden, Driveway, Parking Space.

O/A £160,000

ELY
O/A £240,000

An immaculate modern detached four bedroom property, which lies in a sought after position a little over a mile from the centre of Ely. Entrance Hall, Cloakroom, Kitchen, Three Reception Rooms, En-Suite Shower Room, Bathroom, Front Garden, Rear Garden, Driveway Parking.

LITTLEPORT — O/A £207,500

An exceptionally spacious, three bedroom individual late 2008 built house with garage and small rear garden situated within easy distance of the village centre.

NO UPWARD CHAIN.

ELY — O/A £215,000

A well proportioned two bedroom considerably improved detached bungalow in an appealing cul de sac situation about a mile from the city centre.

WILBURTON

An imposing substantial individual detached residence of space and quality with delightful gardens well situated in this popular village. Dining Room, Sitting Room, Garden Room, Family Room, Kitchen/Breakfast Room, Utility Room, Cloakroom, Study, Four Bedrooms, Luxurious En-Suite Bathroom, Family Bathroom, Oil C.H., Double Garage, Delightful Gardens.

O/A £495,000

Ely
01353 668091

pocock&shaw
surveyors and estate agents

LITTLE DOWNHAM O/A £165,000

A charming renovated double fronted period cottage with useful outbuildings which lies in this sought after village location. Dual Aspect Living Room, Kitchen, Bathroom, Two Double Bedrooms, First Floor Cloakroom, Rear Garden with Brick & Timber Stores.

WICKEN O/A £287,500

A charming three bedroom, (two interconnecting) Grade II Listed detached thatched cottage dating back originally to around 1650, together with the 'Old Forge' which has planning consent to be converted to a two bedroom annexe.

ELY

An imposing detached house with extensive accommodation arranged over three floors with parking and double garage, situated in a convenient city location. Three Reception Rooms, Seven Bedrooms, Two En-Suites, Bathroom, Three Separate W.C's.

O/A £550,000

SOHAM

A modern particularly well appointed four bedroom detached residence with a delightful conservatory which lies in an enviable end of cul de sac situation backing onto allotments. Entrance Hall, Cloakroom, Sitting Room, Dining Room, Spacious Kitchen/Breakfast Room, En-Suite, Family Bathroom, Gas Central Heating, Integral Garage, Gardens. Viewing Highly Recommended

O/A £249,950

WITCHFORD O/A £199,950

A spacious attractive, three bedroom modern European style house in this popular village. Hall, Cloakroom, Kitchen/Breakfast Room, Dining Room, Lounge, En-Suite, Bathroom, GFCH, Garage and Rear Garden.

ELY O/A £94,995

A spacious well presented mid terrace two bedroom property for sale on a 76% Shared Ownership basis making this an ideal purchase for a First Time Buyer.

Yew Tree Place, Soham, Cambridgeshire

pocock&shaw

A small development that consists of just twenty properties, from 2-bedroom bungalows and cottages, 3-bedroom cottages and a 3-bedroom house, in a pleasant location, only a short walk from the town centre and all its facilities.

2-bedroom bungalows
from
£184,000

- Fitted kitchen with built-in oven & hob
- PVCu double glazed windows
- Gas central heating
- Garage

Sales office open Saturday & Sunday, 10.30am to 5.30pm. Telephone 07733 020776.

REASON HOMES

Bower House, Northern Road, Sudbury, Suffolk. Tel 01787 376241

Ely Rental
01353 668091

pocock&shaw
surveyors and estate agents

WITCHAM

A brand new individual spacious detached residence situated within this sought after village location. Living Room, Fitted Kitchen/Dining Room, Utility Room, Four Bedrooms, F/F Study /Bedroom 5, En-Suite Shower Room to Master Bedroom, Family Bathroom, Front Garden With Garage, Approx. 100` Rear Garden

£1,150 pcm

Available Immediately - Unfurnished

SOHAM

A One Bedroom First Floor Self Contained Flat With Shared Access. The Rent Includes Council Tax, Electricity, Gas, Water Bills. Living Room With Well Fitted Kitchen, Double Bedroom, Fully Fitted Bathroom, Gas Central Heating, Double Glazing.

£350 pcm

Available Immediately - Fully Furnished

LITTLEPORT

A detached 2/3 bedroom detached bungalow with conservatory situated in a quiet cul de sac location only a few minutes walk to the High Street with its good range of local shops.Entrance Hall, Living Room, Kitchen, Dining Room/Bed 3, Bathroom, Gas Central Heating. Rear Garden, Garage & Parking.

£600 pcm

Available End of September - Unfurnished

PROPERTIES URGENTLY REQUIRED

Due to increasing demand we require more properties to let.

Please call (01353) 668091

Soham

A Ground Floor studio apartment with private enclosed patio area & allocated parking space located int he heart of the village. Entrance Hall, Studio Room Including Kitchen Area Living Area And Bedroom, Bathroom, Paved Patio Area, Allocated Parking Space, Electric Wall Mounted Heaters.

£325 pcm

Available Immediately - Unfurnished

SOHAM

A one bedroom first floor flat being offered partially furnished with white goods, electric heating and residents parking. Entrance Hall, Living Room, Fitted Kitchen, Bedroom With Wardrobes, Bathroom, Parking.

£450 pcm

Available Mid September - Part Funrished

LITTLEPORT

A spacious recently redecorated, three bedroom detached bungalow, which lies in an appealing end of cul-de-sac situation, close to a very good range of local facilities in this popular village location. Entrance Hall, Living Room, Kitchen, Utility Room, Bathroom, Conservatory, Front & Rear Gardens, Garage..

£675 pcm

Available Immediately - Unfurnished

ELY

A Spacious detached recently re-decorated bungalow located within walking distance of the city centre, railway and river. Entrance Hall, 19ft Sitting Room, Kitchen/Dining Room, Garden Room, Cloakroom, Three Double Bedrooms All With Wardrobes, Bathroom, Double Glazed, Oil Fired Central Heating, Enclosed Rear Garden.

£895 pcm

Available Mid September - Unfurnished

rightmove.co.uk
FindaNewHome.com
FindaProperty.com
globrix.com

www.pocock.co.uk

Abbotts
Countrywide

Ely
Spacious modern home with accommodation comprising utility room, study, five bedrooms, three en-suite shower rooms, double garage.

Offers Over £320,000

Ely
Ideal first time buy/investment, modern terrace offering sitting/dining room, two bedrooms.

£150,000

Haddenham
Detached period property comprising sitting room, day room, dining room, pantry, cloakroom, cellar, three bedrooms, parking.

Offers over £300,000

Ely
Mid terrace home comprising sitting/dining room, downstairs cloakroom, two double bedrooms, allocated parking, offered with no upward chain.

OIRO £135,000

Mepal
Detached family home located within a quiet cul de sac comprising two reception rooms, kitchen, cloakroom, four bedrooms.

£210,000

Ely
Period property situated in desirable city location, offering two double bedrooms, sitting/dining room, kitchen, off road parking and garage.

£210,000

Still **time** to move this year and **save £££'s** on VAT

GET MOVING
OPEN HOUSE
WEEKEND **18-19** SEPT

VAT

UK's largest Open House event with 1000s of properties featured to buy, sell, rent or let

propertywide.co.uk

Upware
Much improved five bedroom chalet style bungalow set in well maintained grounds and offering views of Wicken Fen nature reserve with conservatory.

Offers Over £420,000

Ely
A deceptively spacious three bedroom home offering sitting room, dining room, kitchen/breakfast room, en-suite, garage, off road parking.

£210,000

March
Extended family home comprising sitting room, family room, sun room, kitchen/diner, four double bedrooms and an additional bedroom/study.

£200,000

Welney
Four bedroom modern home set in extensive grounds with paddock and woodland area with conservatory, wetroom and offered with no chain.

Offers Over £340,000

Littleport
Four bedroom townhouse offering sitting room, kitchen/diner, utility room, conservatory, en-suite to master, driveway and garage.

£230,000

Prickwillow
Semi rural property offering sitting room, kitchen/dining room, conservatory, three bedrooms. OPEN HOUSE 17 APRIL CALL FOR DETAILS

£135,000

Sutton
Extended three bedroom semi-detached home on a generous plot comprising kitchen/diner, conservatory, master with ensuite, garage, no upward chain.

£169,995

Littleport
Cottage style mid-terrace property comprising of sitting room, dining room, kitchen, bathroom, two bedrooms, rear garden and off-road parking.

£120,000

Ely
This three bedroom semi-detached home offers entrance hall, sitting room with feature fireplace, kitchen/breakfast room, front and rear gardens.

£160,000

Ely
Modern family town house offering two reception rooms, kitchen/breakfast room, utility room, five bedrooms, two with en-suite and double garage.

£355,000

Sutton
Spacious detached property comprising sitting/dining room, kitchen/breakfast room, utility, three double bedrooms, en-suite, garage, off road parking.

£200,000

Soham
Detached home with some original character features, sitting room, dining room, wash room, pantry, three double bedrooms, off road parking.

£250,000

Ely
Nicely presented three bedroom mid-terrace property with garage and rear garden in the city of Ely.

Offers Over £160,000

Ely
Four detached home comprising two reception rooms, kitchen/breakfast room, en-suite to master, double garage, driveway providing off-road parking.

Offers Over £250,000

Ely
Semi detached house which comprises sitting room, dining room, kitchen, downstairs cloakroom, three bedrooms, gardens, off road parking.

£170,000

www.abbotts.co.uk
www.propertywide.co.uk

Ely Tel: 01353 666502
ely@abbottscountrywide.co.uk

OFFICES IN: CAMBRIDGE ELY LITTLEPORT SAWSTON

ELY: 01353 668294
LITTLEPORT: 01353 865910

russellres.co.uk
sales@russellres.co.uk

A family firm with roots back to 1871

RUSSELLS SALES

NEW

Severals Court Southery **£315,000**

Move Straight in!
Deceptively spacious and immaculately presented modern detached bungalow situated at the end of a peaceful cul de sac approximately 5 miles equidistant of Littleport and Downham Market in the village of Southery. Accomodation includes lounge, dining room, conservatory, kitchen, utility, family bathroom, three double bedrooms with en suite to master. The generous gardens are extremely well maintained and offer privacy and seclusion. There is a double garage and a large driveway providing off strett parking for several vehicles.

Littleport **01353 865910**

NEW

Victoria Street Littleport **£214,995**

An easy stroll to the River!
Well presented detached modern family home offering spacious accomodation comprising entrance hall, cloakroom, lounge, dining room, kitchen, utility, three double bedrooms and family bathroom. There is a large, well maintained rear garden with a vegetable patch and open views. The propert benefits from gas radiator central heating, upvc double glazing, garage and off road parking for several vehicles.

Littleport **01353 865910**

Thoroughfare Way Littleport **£136,500**

No Upper Chain
This 3 bedroom terraced home is located within easy reach of the amenities of this popular village and offers spacious accommodation that comprises; Entrance hall, cloakroom, living room open plan to dining room, kitchen, three bedrooms, family bathroom, rear garden and garage en-bloc.

Littleport **01353 865910**

Black Horse Drove Littleport **£129,995**

Detached 2 bedroom bungalow overlooking farmland
Recently modernised & improved the property comprises; Ent hall, lounge/diner, conservatory, re fitted kitchen, 2 double bedrooms with ensuite to master, bathroom, detached garage with driveway & gardens to front, rear & side. Oil central heating & double glazing throughout. No chain

Littleport **01353 865910**

Friars Place Littleport **£99,995**

Excellent Value!
Located within an established cul-de-sac of similar properties this three bedroom semi detached home is in need of modernisation throughout & offers; Entrance hall, living room, kitchen, ground floor bathroom, separate WC, three bedrooms, front, rear and side gardens.

Littleport **01353 865910**

Meadow Court Littleport **£162,995**

Semi detached 5 bedroom family home
Greatly improved and extended by the current owners, offers the following accommodation; Entrance hall, living room, dining room, kitchen/breakfast room, cloakroom, 5 bedrooms, family bathroom, enclosed rear garden with raised patio area, single garage & driveway providing ample off road parking.

Littleport **01353 865910**

Chapel Lane Wicken **£134,995**

Popular Village
Ideally placed for easy access to the A10 this semi detached home offers two bedrooms, bathroom, lounge and kitchen. The property benefits from a driveway providing off street parking and the garden backs on to open farmland. Viewing essentail!

Littleport **01353 865910**

NO CHAIN

The Furrow Littleport **£209,995**

5 bed mid terraced townhouse
Located on the prestigious Cannon Kirk development this 5 bedroom family home offers versatile accommodation over 3 floors; Ent hall, cloakroom, kitchen/breakfast room, utility, dining room, living room, 5 bedrooms, ensuite to master, fam bathroom, rear garden & double garage. No Upper chain.

Littleport **01353 865910**

John Amner Close Ely **£154,950**

Popular City Location
Well presented modern home situated in a sought after cul de sac offering good access to the City. Accomodation comprises kitchen, lounge/dining room, two bedrooms and bathroom. The property benefits from a garage and off road parking, electric heating and an enclosed rear garden. View now!

Littleport **01353865910**

Ely Road Littleport **£209,995**

Open Views to rear!
This detached bungalow is situated on a generous plot on the sought after Ely Road. The accommodation, over two floors comprises; Large ent hall, living room, kitchen/breakfast room, two ground floor bedrooms, bathroom, first floor bedroom with ensuite bathroom, rear garden measuring in excess of 100ft.

Littleport **01353 865910**

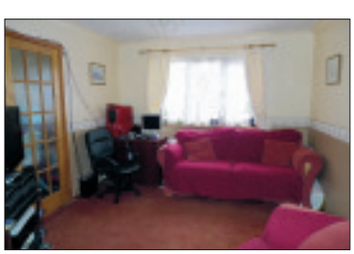

Croft Park Road Littleport **£114,995**

Ideal First Time Buy!
This mid terrace home offers a great opportunity for the first time buyer or as an investment buy. Accomodation comprises three bedrooms, bathroom, lounge, kitchen/dining room. Manageable garden and garage en bloc and off road parking for two vehicles. View now!

Littleport **01353 865910**

Lynn Road Littleport **£299,995**

Stunning spacious family home with waterside views
Located within close proximty to the River Great Ouse and easy walking distance to the train station, this new build property is in need of completion. Accomodation is spread over three floors and includes six bedrooms, study, large kitchen area with bi folding patio doors over looking the garden, utility room, large lounge with bi folding patio doors, dining room with double sided open fireplace servicing both lounge and dining room. Cat 5 wiring, gas underfloor heating and UPVC double glazing. Planning permission for a double carport. Must be viewed to appreciate this impressive spacious family home.

Littleport **01353 865910**

The Property Ombudsman SALES
OFT Approved code
rightmove.co.uk The UK's number one property website
NAEA National Association of Estate Agents
ARLA Association of Residential Letting Agents
RICS

Excellence through Experience

RUSSELLS LETTINGS

A family firm with roots back to 1871

OFFICES IN: CAMBRIDGE ELY LITTLEPORT SAWSTON

russellres.co.uk
lettings@russellres.co.uk

ELY: 01353 668294
LITTLEPORT: 01353 865910

Soham **£425**

Well presented one bedroom ground floor apartment located in Soham.
Available 20/09/10
Unfurnished
Deposit £675

ELY OFFICE **01353 668294**

NEW

Soham **£475**

Situated in a central location for local shops and amenities is a spacious nearly new one bedroom ground floor flat. Finished to a high standard
Availbale 03/11/2010
Unfurnished with w/goods

ELY OFFICE **01353 668294**

Sutton **£480**

Detached one bedroom house situated in this popular village offering spacious accommodation. Outside there is a garage, parking and gardens. Good location for Cambridge, Ely and Huntingdon. A very rare find.
Available Mid October
Unfurnished

ELY OFFICE **01353 668294**

Littleport **£495**

A well presented property, just a short stroll from the Town centre and a few minutes walk of the mainline rail station
Available Now
Unfurnished + White Goods

ELY OFFICE **01353 668294**

Soham **£500**

A super one bed home decorated to the highest standards offering comfortable modern living in this quiet cul de sac near the centre of the well served village of Soham.
Available Now
Part Furnished (inc. sofa and white goods)/Unfurnished

ELY OFFICE **01353 668294**

AVAILABLE NOW

Littleport **£525**

A superbly presented two bedroom end of terrace Victorian cottage within walking distance of the Town centre
Available Now
Unfurnished

ELY OFFICE **01353 668294**

AVAILABLE NOW

Littleport **£525**

Modern two bedroom end terrace home located in this popular modern development is within walking distance of the Town centre.
Available Now
Unfurnished

ELY OFFICE **01353 668294**

AVAILABLE NOW

Littleport **£545**

Modern three bedroom terrace home situated in a quiet location close to the centre of the thriving village of Littleport with many local shops and facilities,
Available Now
Unfurnished

ELY OFFICE **01353 668294**

Southery **£550**

Beautifully presented two bedroom home located in the well served willage of Southery offering easy access to Kings Lynn, Downham Market, Ely, Cambridge and Newmarket.
Available 29/10/2010
Unfurnished + w/goods

ELY OFFICE **01353 668294**

NEW

March **£600**

Well presented with many features 3 bedroom end terrace cottage overlooking the river and situated in the market town of March.
Available 07/10/2010
Unfurnished

ELY OFFICE **01353 668294**

AVAILABLE NOW

Soham **£650**

Sizeable three bedroom family home located in a quiet cul de sac on the boundary of the well served village of Soham.

Available Now
Unfurnished

ELY OFFICE **01353 668294**

Littleport **£650**

A superb spacious two bedroom detached bungalow located in the sought after sandhill area of the town overlooking the river and open fields beyond.
Available 07/10/10
Unfurnished

ELY OFFICE **01353 668294**

Soham **£900**

Absolutely stunning four bedroom former show home features all mod-cons (inc. video entry). In the sought after village of Soham
Available 15/09/10
Furnished

ELY OFFICE **01353 668294**

AVAILABLE NOW

Littleport **£1,050**

Spacious and well presented four bedroom detached family home located just a short walk from the Town centre and mainline rail station
Available Now
Unfurnished

ELY OFFICE **01353 668294**

NEW

Ely **£1,100**

A superb family townhouse located on a popular development on the Western boundary of Ely offering excellent access to Cambridge, Newmarket and Kings Lynn.
Professional single/couple/family
Available Now

ELY OFFICE **01353 668294**

AVAILABLE NOW

Littleport **£1,450**

Large detached five bedroom family home located a short walk from Town centre with local shops and amenities including a mainline rail station and two local primary schools.
Available Now
Unfurnished

ELY OFFICE **01353 668294**

william h brown

winners of 31 national awards

Awards won 2004-2009. Part of the Connells Group.

for details of all our instructions call us now on **01353 663311**

6 Forehill, Ely • ely@sequencehome.co.uk

SOHAM £120,000
One bedroom semi-detached bungalow with views over fields to front. The property offers ample off road parking and gardens and may lend itself to extension (subject to gaining planning

Ely £225,000
This beautifully presented period property has been extensively renovated with period features to compliment a contemporary theme throughout. Located conveniently for city centre and

Ely £133,500
Value for money, unexpected space convenient for Ely community college, offering three bedrooms, a 17 ft kitchen/dining room. Must be viewed.

Soham £130,000
William H Brown are proud to offer for sale this 2 bedroom, corner terraced cottage with lounge, kitchen and bathroom. This property has a wealth of beams and is offered for sale, CHAIN

Ely £169,995
A period property in a prime location offering kitchen/breakfast room, lounge/dining room, 1st floor bathroom and enclosed rear garden. No Upward Chain. £1,000 Cashback Available.

ISLEHAM £235,000
Internal viewing is recommended for this two/three bedroom, two/three reception room detached bungalow. The property has a single garage and views to rear over the fields. Chain free.

LITTLEPORT £185,000
ESSENTIAL VIEWING for anyone that need lots of parking! This three bedroom semi detached Victorian house has re-fitted Kitchen, conservatory and a number of outbuildings.

LITTLE DOWNHAM £340,000
This 4 bedroom period property located within the ever popular village of Little Downham, accomodation includes two reception rooms, sun room, driveway parking for several vehicles, 19ft x 14ft

SUTTON £300,000
We are pleased to offer for sale this beautifully presented four-storey, four bedroom, Grade II Listed town house situated in the centre of the village of Sutton. The property has been tastefully

QUEEN ADELAIDE £300,000
A delightful cottage with approx 1/2 acre plot, potential for development (subject to planning permission). Offering 4 bedrooms, 2 reception rooms and sun room, barn currently used as music

PRICKWILLOW £347,500
Just the garden you have been looking for ?
This 5 bedroom bungalow located within the village of Prickwillow offers open plan living space, parking for several

LITTLEPORT £220,000
This unusual property located in the heart of the village has versatile accommodation and potential for commercial, retail or office use (Subject to change of use from current

LITTLEPORT £164,950
Viewing is strongly advised for this four bedroom property, consisting of lounge, separate dining room and kitchen. Call today to arrange a viewing.

ELY Offer in excess of £237,000
This four bedroom detached house has garage, parking, conservatory, dining room, sitting room, en-suite and landscaped garden including HOT TUB! Priced to sell this home has much to

ELY Offers in the region of £135,000
A two bedroom mid terrace property in a sought after area, off road parking.

LITTLEPORT £134,950
A 3 bedroom town house located within a modern development, offering master bedroom with ensuite & enclosed rear garden. Fantastic opportunity for investment

we want to sell your home

ask today for a **FREE** market appraisal

SOHAM £190,000
This beautifully presented two/three bedroom, chalet bungalow offers a modern feel throughout with open plan living area consisting of lounge and dining room/study area, double glazing

HADDENHAM £250,000
This four bedroom detached chalet bungalow is situated within the ever popular village of Haddenham, offering kitchen/breakfast room, lounge/dining room, parking for several vehicles.

REDUCED £275,000

LITTLEPORT
The property is a well maintained, four bedroom, detached cottage style house. This home offers accommodation including en-suite to master bedroom, dining room, downstairs cloakroom,

SOHAM £135,000
A 2 bed terraced property located within a popular development and cul de sac location, property offers ensuite to master bedroom and allocated parking

REDUCED £110,000

Soham
This one bedroom end of terrace bungalow is essential viewing! The property offers front and rear gardens, off road parking and accommodation including, lounge, kitchen and bathroom.

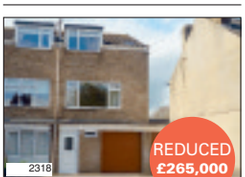

REDUCED £265,000

Ely
A centrally located family property with garage and modern presentation, en-suites to each of the 3 spacious bedrooms and kitchen/dining room updated by the present vendor.

REDUCED £165,000

Mepal
Situated in a sought after location this three bedroom semi detached house offers two reception rooms, gas heating, double glazing, ample parking, out buildings and a landscaped rear garden.

REDUCED £195,000

Ely
A period property within the city of Ely offering three bedrooms, kitchen/dining room, family bathroom, double garage, parking, gas heating and double glazing. No Upward Chain.

REDUCED £214,500

MEPAL
Situated within a popular development, this modern bungalow offers 3 bedrooms, master bedroom with en suite. A mature garden, with single garage and driveway parking.

REDUCED £140,000

ELY
A well maintained two bedroom mid terrace house with off road parking, gardens and conservatory. Call 01353 663311 to book your viewing today!

REDUCED £107.500

Littleport
CALLING FIRST TIME BUYERS - This two bedroom semi detached cottage offers off road parking and enclosed rear garden. Internal and early viewing is strongly advised

REDUCED £92,999

Ely
76% Shared Equity. A two bedroom mid terrace property offering lounge, kitchen/dining room, first floor bathroom, front and rear gardens and off road parking. No Upward Chain

REDUCED £340,000

ELY
The property is a five bedroom detached home with double garage and ample off road parking. This home offers accommodation including, utility room, kitchen/breakfast room, conservatory,

REDUCED £149,995

Ely
This two bedroom period property offers lounge, dining room, kitchen, utility room, first floor bathroom, substantial mature garden, gas heating and part double glazed.

REDUCED £151,950

ELY
This well presented coach house apartment offers a garage and parking plus a rear garden. 2 bedrooms and located within a modern development.

REDUCED £120,000

ELY
TOWN CENTRE!! This one bedroom end of terrace house is situated within the town centre and beneifts from off road parking and patio garden. The property is offered for sale chain free.

find all our homes on **rightmove.co.uk, telegraph.co.uk, propertyfinder.com, fish4homes.co.uk** and **sequencehome.co.uk**

The **experts** on your doorstep

NEW

ELY **£470,000**

A rare opportunity to acquire a beautifully refurbished and extended 4 bedroom family home.

Lounge, dining area, kitchen/breaksfast room, utility room, cloakroom, study/bedroom 5, 4 bedrooms, master en-suite, stylish shower room, outside office/gym, outbuilding, off road parking, rear garden, single garage.

NEW

ELY **£319,950**

A deceptively spacious 4 bedroom family home offering versatile accommodation.

Entrance hall, cloakroom, spacious kitchen/dining room, lounge, master bedroom with en-suite, 3 further bedrooms, family bathroom, annexe with reception room, bedroom and kitchenette, lounge and shower room, GCH, D/G, cart port, parking, enclosed garden.

ELY

A superb spacious 5 bedroom detached property situated in a much sought after residential development.

Study, lounge, dining room, kitchen/breakfast room, 2 guest bedrooms with en-suite, family bathroom, master bedroom with en-suite bathroom, GCH, D/G, garage, parking, gardens.

£349,950

STRETHAM

A spacious modern 4 bedroom detached home situated in a cul-de-sac location.

Cloakroom, lounge, dining room, fitted kitchen/breakfast room, utility room, conservatory, master bedroom with ensuite, family bathroom, D/G, electric heating, double garage, driveway, gardens.

£319,950

ELY

A superb, 3/4 bedroom, townhouse situated within easy walking distance of the Riverside.

Utility room, day room/bedroom 4, lounge, fitted kitchen and dining area, master bedroom with en suite, family bathroom, GCH, D/G, courtyard garden, integral garage and parking.

£289,995

TuckerGardner

RESIDENTIAL SALES

ELY

A bright and spacious detached bungalow situated on a generous corner plot.

Entrance hall, lounge, fitted kitchen/dining room, 2 double bedrooms, 1 single bedroom, bathroom, separate WC, GCH, D/G, extensive gardens, detached single garage and ample off road parking.

£250,000

NEW

ELY

A well presented 4 bedroom detached family home set within a quiet cul-de-sac and in the catchment area for St Johns school.

Entrance hall, lounge, dining room, study, kitchen/breakfast room, cloakroom, 4 bedrooms, Master en-suite, family bathroom, single garage, GCH, D/G.

£249,950

NEW

SOHAM

A Grade 2 listed semi-detached cottage situated within walking distance of the Fenland town centre of Soham.

Lounge, kitchen/dining room, utility/cloakroom, pantry, office/ground floor bedroom 4, shower room, 3 bedrooms, bathroom, GCH, D/G, enclosed garden, garage and workshop.

£210,000

NEW

ELY

A well presented three bedroom home on a popular residential development offering easy access to the City Centre and the A10.

Entrance hall, lounge, fitted kitchen/dining room, ground floor study area, landing, 3 bedrooms, family bathroom, gas central heating, gardens, off road parking.

£199,950

LITTLE THETFORD

A well presented 3 bedroom detached family home seated on a corner plot.

Entrance hall, cloakroom, lounge, dining room, fitted kitchen/breakfast room, landing, master with en-suite, 2 further bedrooms, family bathroom, gardens, OCH, D/G, garage, driveway, no upward chain.

£189,950

NEW

WILBURTON

A recently refurbished 3 bedroom home situated on the outskirts of the popular village of Wilburton and close to the main commuter links to Cambridge.

3 bedrooms, entrance hall, lounge, dining room, recently fitted kitchen, utility room, cloakroom, family bathroom, OCH, D/G, off road parking, large rear garden.

£184,950

ELY

A quirky "upside down" two bedroom property situated within walking distance of the Town Centre, Riverside and Railway Station.

Entrance hall, ground floor bathroom, two ground floor bedrooms, landing, first floor kitchen/dining room, first floor lounge, gas fired central heating, sash windows, high ceilings, secured off road parking.

£179,000

NEW

SOHAM

A rare opportunity to acquire a well presented 3 bedroom semi-detached property, which has been extended and improved, situated in the popular village of Soham.

Entrance hall, cloakroom, kitchen, dining room, lounge, conservatory, family bathroom, GCH, D/G, off road parking, lawned rear garden.

£174,950

WILBURTON

A deceptively spacious 3 bedroom terraced cottage situated in the heart of this highly regarded village.

Reception hall, lounge, dining room, fitted kitchen, utility room, landing, 3 bedrooms, family bath/shower room, enclosed rear garden, off road parking, Calor gas heating, no upward chain.

£159,950

NEW

LITTLE DOWNHAM

An impressively presented detached bungalow, situated in a private and set back location in this thriving community village.

Entrance hall, lounge with double doors opening to garden, inner hallway, 2 bedrooms, fitted kitchen/diner, conservatory, family bathroom, D/G, enclosed private garden, off-road parking.

£137,950

NEW

ELY

A modern two bedroom apartment over garages approximately one mile from the City Centre.

Lounge/dining room, fitted kitchen/breakfast room, 2 bedrooms, bathroom, GCH, D/G, garage and parking, small garden area.

£135,000

NEW

HADDENHAM

A pleasant and well looked after 2 bedroom bungalow situated on a large plot and in close proximity to the village amenities.

2 bedrooms, lounge, kitchen/breakfast room, bathroom, garage in block, electric storage heating, D/G, large enclosed rear garden.

£124,950

The **experts** on your doorstep

TuckerGardner

LETTING & MANAGEMENT

MARKET STREET, ELY

1BR split level flat over 2nd & 3rd floor, a stone's throw away from the City Centre and also providing easy access to A10 & BR Station.

The accomodation comprises of lounge, kitchen, bedroom & shower room. Neutral decor throughout. Electric heating. Unfurnished

£450 PCM

COLUMBINE ROAD, ELY

A modern 1BR 1st floor flat situated in a quiet cul-de-sac to the North West of the city, providing easy access to the City Centre and A10.

Neutrally decorated, equipped kitchen, lounge/diner, double bedroom and bathroom. GCH. Allocated parking. Fully furnished.

£495 PCM

JOHN AMNER CLOSE, ELY

A newly decorated 1BR house in a quiet location a short distance from the City Centre. The property also provides easy access to BR Station, A10 and A142.

The property consists of lounge with bay window, kitchen, double bedroom and bathroom. Electric storage heating. Small garden. Garage and space. Unfurnished

£510 PCM

MORLEY DRIVE, ELY

A 1BR, 1st floor apartment with located West of the City Centre giving easy access to the BR Station, A10 and A142.

Fully equipped kitchen, lounge, double bedroom & bathroom. Neutral decor throughout. GCH. Allocated parking. Unfurnished.

£525 PCM

LITTLEPORT

A newly decorated 3BR end terrace property in the heart of Littleport, within walking distance of local amenities and providing easy access to BR Station & A10.

Good size lounge/diner with laminate flooring. New bathroom. All bedrooms with built in wardrobes. GCH. Paved enclosed rear garden. Garage. Unfurnished.

£600 PCM

LITTLE THETFORD

A well presented 2BR semi detached house located in a popular Village just two miles South of Ely, providing easy access to A10.

Neutral decor throughout. Lounge, kitchen/diner, 2 double bedrooms and bathroom with shower. OCH. Front and rear gardens. Garage and driveway. Unfurnished.

£625 PCM

MORTON CLOSE, ELY

A well presented 2BR semi-detached house in a quiet popular residential area just off Lynn Road, in an excellent location for Princess of Wales Hospital and providing easy access to the A10.

Master bedroom with fiited wardrobes & a further single bedroom. Shower. GCH. Rear garden. Garage and driveway. Unfurnished.

£625 PCM

NEWNHAM STREET, ELY

Two 2BR 1st floor flats in the heart of the City Centre and a short walk to the BR station. The property also provides easy access to the A10 and A142.

Open plan living area including all white goods to kitchen. 1 double, 1 single bedroom. Shower. Neutral decor. GCH. Fully furnished.

£650 PCM

LYNTON DRIVE, ELY

A well presented 3BR semi detached house in a popular residential area just off Lynn Road. Within walking distance of the City Centre and providing easy access to the BR Station and A10.

Neutrally decorated throughout. Lounge, kitchen/diner. Conservatory. 2 double bedrooms and 1 single. GCH. Front and rear garden. Driveway parking. Unfurnished

£695 PCM

DUNSTAN STREET, ELY

A 3BR mid terrace house in good order throughout, providing easy access to the City Centre, BR Station and A10.

Equipped kitchen, L-shaped lounge/diner, 2 double bedrooms, 2 bathrooms. Neutral decor. GCH. Rear garden. 2 parking spaces. Unfurnished

£750 PCM

KINGS AVENUE, ELY

Newly decorated 3BR townhouse situated to the East of the City Centre. The property is located in a good position for the Princess of Wales Hospital and provides easy access to the A10.

Large lounge/diner, 3 double bedrooms, 2 bathrooms. New carpets throughout. GCH. Rear garden and garage. Unfurnished.

£875 PCM

SUTTON

A spacious 4BR detached family home in a quiet cul-de-sac location in the Village of Sutton, overlooking fields to the rear and providing easy access to the A10/A142

Kitchen/breakfast room & utility room. 3 receptions rooms. 4 double bedrooms, 2 bathrooms. GCH. Rear garden. Garage and driveway. Unfurnished

£950 PCM

drive

www.elyweeklynews.co.uk

Powered by motors.co.uk

Find 1000s of cars locally

Citroen DS4 adds touch of futurism to past

CITROEN has always striven to stretch car design boundaries, and that long, proud tradition continues with the French firm's latest model, the DS4.

Following on from the DS3, it is the second model in the DS line-up, with the range name revived in tribute to the original, highly futuristic, DS of 1955.

The French firm has imbued the five-door DS4 with coupe-like lines to deliver dynamic styling within a compact footprint – the car is 4.27 metres long by 1.81 metres wide – that also packs in much versatility.

Citroen will show the car off at the Paris Motor Show on September 30, when it is also expected to reveal prices. The full DS4 range will arrive in Britain early in 2011.

It will meet its main rivals, the Nissan Qashqai and the revised Ford Focus, head-on. The Blue Oval wants its best-selling Focus family car here in time for next year's new spring 11-plate.

CITROEN'S LEGEND: The new DS4, left, and the original, right.

To give the DS4 a more competitive edge over the opposition, Citroen says it will deliver an exceptional driving experience and outstanding road handling, with premium materials used throughout the cabin. Families will also appreciate the generous 370-litre boot and the DS4's clutch of clever storage solutions.

Up front, the Citroen's cabin is done in cockpit style and is very driver-focused – all dominated by the large panoramic windscreen that extends backwards into the roofline. With the DS4 having a slightly higher stance than most rivals, driver visibility is good, with the firm's designers wanting the person in control "to feel like they have the road at the tips of their fingers".

Owners can personalise the interior, too, with the DS4 having a choice of five leather combinations, including two-tone options. Range-topping models also get high quality leather on the dashboard and door panels, complete with a bracelet seating design that evokes the links of a watch strap.

Added premium touches include chrome detailing on the air vent surrounds, the instrument cluster, gear lever, and the central console.

The car's back doors have flush handles, and there's three full-sized rear seats.

All engine choices are designed to deliver improved fuel economy and lower CO2 emissions. Citroen has also come up with new e-diesel drivetrains that boost economy with the use of an improved alternator, an electronic gearbox, and a stop-start system that can restart the engine within 0.4 of a second.

Citroen says 1.6-litre engines will be among both petrol and diesel offerings, with that 1.6 unleaded version developed jointly with BMW.

Bells and whistles fitted to the DS4 will include an assistance system that can make emergency calls for aid, a blind-spot monitoring system with ultrasound sensors and front fog lamps with cornering lights that provide an extra beam to increase visibility when turning.

The environment has been taken into account when putting the new Citroen together: The production process is said to be "ecologically focused", and around 15 per cent of the 200kg of plastic used in the vehicle is derived from green, or recycled, sources.

Radical new look for latest Suzuki Swift

NEW GENERATION: The new five-door Suzuki Swift SZ4.

A RADICALLY different Suzuki Swift is now on sale.

Developments in styling, impact safety, driving performance and handling as well as improved fuel consumption and significantly lower emissions make up the latest compact supermini on the block.

Three clearly defined specification grades have been devised; SZ2, SZ3 and SZ4. A new Euro 5 compliant 1.2-litre petrol engine incorporating Dual VVT (Variable intake and exhaust Valve Timing) is used that produces 93bhp at 6,000rpm, slightly more than the outgoing 1.3-litre unit. Torque is also boosted to 118nm at 4,800rpm.

New Swift is even more economical with fuel consumption on the combined cycle now 56.5mpg for the manual transmission model, an improvement of 7.8mpg over the previous 1.3-litre unit. Emissions are lower too; the new 1.2-litre engine produces just 116g/km on the combined cycle – a 17 per cent improvement. The new Swift is available in nine colours.

Prices start at £9,995 for the three-door SZ2 and peak at £13,245 for the SZ4 five-door (A/T).

B&C Motors
OVER 50 CARS IN STOCK
www.bandcmotors.co.uk
01954 251012
62-64 High Street, Cottenham Cambridge CB4 8SA

Marshall Vauxhall
Scoop Purchase
HURRY! LIMITED STOCKS,
Only
From Only £9997
Save £7,263
On MRRP of £17260

Cash Price	£9997
48 Monthly Payments	£189
Deposit	Nil
Amount of Credit	£9997
Doc & Option Fee	£398
Guaranteed Minimum Future Value	£3303.24
Total Amount Payable	£12773.24
Typical	10.4% APR

Based on 8,000 miles per annum.
Excess mileage charged at 2.65 pence per mile.

Delivery Mileage
10 PLATE
Vauxhall Astra
1.4 16v Active 5dr
• Alloy Wheels • Front Fog Lights
• Air Conditioning • ABS Brakes
• Colour Coded Bumpers • CD Player / MP3
• Steering Wheel Mounted Audio Controls
VAUXHALL LIFETIME WARRANTY

Marshall Motability
Marshall Vauxhall of Ely
64 St Mary's Street,
Ely CB7 4EY
Tel: 0844 411 9851

Marshall Motor Group Ltd Registered Office:- Airport House, The Airport, Cambridge CB5 8RY. All calls may be recorded for training and quality purposes. Vauxhall Lifetime Warranty has a 100,000 mile limit, annual check required. Terms and conditions apply. Available on cars registered from 1st August 2010 and under 200 miles. For more information contact Marshall Vauxhall. Cars shown for illustration purposes only. Finance subject to status terms and conditions apply.

www.elyvauxhall.co.uk

Mazda delight as MX-5 sales top 100,000

TWENTY years since it first arrived in the UK, the Mazda MX-5 has achieved another significant milestone with sales of the iconic sports car hitting 100,000 units.

Attributes that include wind in the hair motoring, the joy of driving, outstanding handling, affordability and unadulterated fun, have encouraged 100,000 British motorists to buy a Mazda MX-5 over the last two decades. Despite the climate the Mazda MX-5 has proven to be the UK's most popular sports car, with British motorists accounting for over 10 percent of global sales and 40 percent of European sales since the MX-5's introduction in 1990.

When Mazda unveiled the MX-5 at the 1989 Chicago Motor Show, it single-handedly resuscitated the small and affordable roadster market. Arriving when a huge motoring audience was crying out for the return of fun and affordable roof-down driving, the perfectly proportioned roadster was brilliantly conceived and engineered to deliver undiluted driving pleasure. It was an instant hit, its record-breaking sales success underline the Mazda MX-5's global appeal.

Today, its core design has remained untouched for three generations, the chassis retains its classic front engine, rear wheel-drive layout and its 50/50 weight distribution ensures that drivers feel at one with the car when driving at any speed.

The car was an instant sales success here in the UK. Arriving in mid March 1990, it racked up 2,246 sales by the end of its first year. It combined affordability, outstanding reliability, and residual value performance with an unprecedented degree of driver engagement, ensuring that the love affair with the MX-5 was destined to be an enduring relationship. It was as much a joy to drive as it was to own, creating a vast and loyal band of owners who relished its ability to turn every journey into a special event.

While the MX-5 enjoyed success in the UK, it was also well received across the globe. It entered in the Guinness Book of World Records in 2000 as the best-selling two-seater sports car in history and racked up over 178 awards with more than 880,000 sales across two decades. Fifty eight of those awards were won by the current third generation Mazda MX-5, including Japan "Car of the Year 2005-2006" and Top Gear Magazine's "Roadster of the Year 2006".

In the UK, MX-5 earned the title of "Best Sports Car" in its class in the 2010 JD Power vehicle ownership satisfaction survey and has won the "Best Roadster" title for the fifth time-in-a-row at the 2010 *Auto Express* New Car Awards.

For over 20 years the Mazda MX-5 has embraced the true British sportscar heritage following on from the classic roadsters produced by domestic brands from the 50's and 60's. With 37 special editions alongside the impressive range, the Mazda MX-5 enjoys consistent sales success in the UK with almost 40 percent of European sales coming from British motorists. Annual UK sales hit an all time high in 2007 with 9,234 sold, going on to culminate in the 100,000th sale to Dr Helen Jones recently.

"The legendary Mazda MX-5 is the car most people associate with Mazda," said Mark Cameron, sales director, Mazda UK. "It is a car that people not only aspire to, but can afford to run and enjoy driving on a daily basis. This iconic sportscar's handling has been voted as the best by motoring magazines. It is a fun car that makes each journey an enjoyable experience – a car that encompasses Mazda's soul.

"To hit 100,000 sales in the UK is a significant milestone for Mazda. We are the biggest market for this car due to our love of open-top two seat sports cars. The Mazda MX-5 finds its roots in the British heritage of soft top sports cars and has been loved by British motorists since the day it arrived on these shores." concludes Cameron.

GENERATION GAME: How the MX-5 has evolved in the last two decades.

SUCCESS STORY: The Mazda MX-5 has achieved 100,000 global sales.

Marshall Vauxhall

Don't Miss This!
Vauxhall Insignia
Only £9993

09 09 PLATE

Vauxhall Insignia 1.8 Petrol Exclusive

Electric Windows, CD/Radio Player, Cruise Control, Remote Central Locking, Air Con, ABS

Diesels also available

At this price they're going fast

Marshall Motability

Marshall Vauxhall of Ely
64 St Mary's Street,
Ely CB7 4EY
Tel: 0844 411 9851

Marshall Motor Group Ltd Registered Office:- Airport House, The Airport, Cambridge CB5 8RY. All calls may be recorded for training and quality purposes. Cars shown for illustration purposes only. Finance subject to status terms and conditions apply.

www.elyvauxhall.co.uk

Toyota plans signal of intent for Paris Show

TOYOTA will signal its return to the mini-MPV segment at this year's Paris Motor Show with the world debut of the new Verso-S. It will also celebrate 10 years of full hybrid technology and look to its future development with Prius Plug-in Hybrid.

Small, spacious and smart, Verso-S is an object lesson in space management. Although it has the shortest overall length of any B-segment MPV in Europe – less than four metres – careful attention to detail and a practical, flexible interior design have maximised usable space, comfort and perceived quality.

Further details will be announced at the Paris Motor Show, with UK sales starting early next year.

Toyota is making its Hybrid Synergy Drive (HSD) technology the focus of its stand, reflecting the recent launch of the British-built Auris HSD – the first full hybrid in the C-segment – and European Prius sales passing the 200,000 mark.

The modularity of HSD makes it readily adaptable to make use of different power sources. This is reflected in Prius Plug-in Hybrid, 200 of which are now on the road around the world in selective lease programmes – including 20 in London – paving the way for being marketed globally in 2012.

Toyota's presentation at Paris will include the Hybrid Synergy Drive Gallery, an interactive exhibition which charts the company's drive towards sustainable mobility through its development of HSD for use in Plug-in Hybrid Vehicles (PHV), Electric Vehicles (EV) and fuel Cell Hybrid Vehicles (FCHV).

The future expansion of HSD technology into other market segments will be represented by the FT-CH Concept, which makes its European debut at the show, Toyota's first proposal for a full hybrid for the small compact car segment.

Paris will also see the announcement of a new interior finish for iQ, increasing the level of perceived quality and introducing a new colour scheme, and a new, easy-to-use multimedia system for Aygo.

SPACIOUS AND SMART: Inside the Verso-S.

THE TOYOTA VERSO-S: World debut in Paris.

CITY OF ELY MOTORS
www.cityofelymotors.co.uk

- All servicing and Mechanical repairs
- MoT Testing
- Tyres
- Exhausts
- Batteries
- Car Audio
- Light Recovery
- Four Wheel Laser Alignment
- Fault Diagnosis on ABS
- Engine Management & Airbags
- Air Conditioning Repairs & Servicing
- Alarms & Immobiliser

Established Since 1987
137 Lynn Road • Ely • Cambs CB6 1DG
Open Mon-Fri 8.30-5.30pm Sat 8.30-12.00
Tel: 01353 667903
Out of hours tel: 07818 036853

find 1000's of cars locally

motors.co.uk

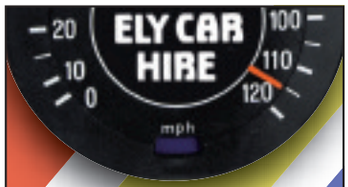

CAR RENTAL NOW AVAILABLE IN ELY

From only £59 per week

7 seaters from £120 per week

Breakdown cover included

CALL US NOW FOR A QUOTE

Angel Drove, Ely, Cambs, CB7 4DT
01353 666671

JAGGARD BROTHERS
MOTOR VEHICLE ENGINEERS LTD

Professional, Friendly Service
Delivered by a Caring Family Business

SELECTION OF QUALITY USED VEHICLES

LOW MILEAGE SECTION

- **2008 (08) FORD FOCUS C-MAX 1800 Style,** only 7,000 miles, 1 owner, full history £8,495
- **2007 (07) FORD FIESTA 1400 Ghia,** only 3,000 miles, 1 owner, full history £7,250
- **2007 (07) FORD FOCUS 1600 Zetec Climate,** 18,000 miles, 1 owner, full history £6,995
- **2006 (56) VAUXHALL ZAFIRA Life 1600 Petrol,** electric windows, CDL, air con, 7,000 miles, finished in stunning blue ... £6,995
- **2006 (56) VAUXHALL ASTRA 1.8 Design,** auto, alloy wheels, leather trim, air con, CD player £6,595
- **2007 (57) VAUXHALL CORSA 1200cc SXi,** only 7,000 miles, 1 owner, full history £6,695
- **2007 (56) VAUXHALL MERIVA LIFE 1400cc,** 17,000 miles, full history £6,695
- **2008 (08) FORD KA Zetec Climate,** 12,000 miles, 1 owner, full history £5,495
- **2006 (06) VAUXHALL CORSA 1.2 Life,** 5dr, air con, electric windows, CD player, only 22,000 miles, petrol and LPG gas, very economical £4,495
- **2003 (03) PEUGEOT 206 LX,** 1360cc Petrol, climate control, CD player, alloys £3,495
- **2000 (W) ROVER 45 1L,** 75,000 miles, air con, electric windows £1,695

QUALITY USED VEHICLES

- **2008 (08) VAUXHALL CORSA LIFE CDTi 1248cc Diesel,** only 25,000 miles, road tax £30!, 60+ MPG £7,495
- **2007 (07) VAUXHALL CORSA 1700 CDTi Design,** 5 door, full history £7,495
- **2007 (07) VOLKSWAGEN POLO 1400 SE,** 45,000 miles, full history £6,995
- **2003 (03) FORD STREETKA,** soft top cabriolet, leather, CD, air con, finished in red, 66,000 miles, 1 owner, full history £4,295
- **2007 (07) VAUXHALL AGILA,** 1 owner, 26,000 miles £3,750
- **2000 (W) RENAULT MEGANE SPORT ALIZE 1600cc Automatic** £1,495

COMMERCIAL VEHICLES

- **2007 (07) VW TRANSPORTER T2684 TDi SWB,** only 19,000 miles, one owner, side loading door, white ..... £8,995 + VAT
- **2006 (56) PEUGEOT EXPERT VAN,** only 43,000 miles, side loading door ..... £5,495 + VAT
- **2007 (07) VAUXHALL ASTRA CLUB 1248cc Diesel,** one owner, only 48,000 miles, white ..... £4,495 + VAT
- **2007 (57) FIAT DOBLO CARGO Multijet 1248cc Diesel,** one owner, only 45,000 miles, side loading door, white .... £3,995 + VAT
- **2003 (03) VAUXHALL COMBO VAN 1700cc Diesel,** only 47,000 miles, red, No VAT ..... £2,995 NO VAT
- **2004 (53) RENAULT KANGOO SL17 DCi,** panel van, for sale with No Vat ..... only £2,495

Jaggard Brothers Used Vehicle Policy

All vehicles purchased will have a full preparation service to include camshaft drive belts (if due), any tyre below 3mm will be replaced with new, the vehicle will have a full 12 month MoT certificate.
Our 6 month or 6,000 mile (which ever occurs first) warranty covers all mechanical or electrical failures.

FORDHAM 01638 720650
OUT OF HOURS TEL: 07887 985511

Marshall Vauxhall

Don't Miss This! Vauxhall Insignia Only £10993

09 09 PLATE

Vauxhall Insignia 2.0 CDTi 160 Exclusive

Electric Windows, CD/Radio Player, Cruise Control, Remote Central Locking, Air Con, ABS

At this price they're going fast

Marshall Motability

Marshall Vauxhall of Ely
64 St Mary's Street,
Ely CB7 4EY
Tel: 0844 411 9851

Marshall Motor Group Ltd Registered Office:- Airport House, The Airport, Cambridge CB5 8RY. All calls may be recorded for training and quality purposes. Cars shown for illustration purposes only. Finance subject to status terms and conditions apply.

www.elyvauxhall.co.uk

JobsNow
www.jobsnow.co.uk

HUNDREDS OF NEW VACANCIES EVERY WEEK!
ADVERTISE YOUR VACANCY
Tel: 01223 434400
Email: recruitment@jobsnow.co.uk.
Fax: 01223 434222

Cambridge Saab Summer's best Sale

With the new September '60' registration now underway why not enjoy the savings we have on our demonstration clearance event with savings of **up to £6,000 and more off** selected delivery mileage, used and ex demonstration vehicles- **This Saturday 11th September** from 08.00 to 17.00 hrs.....our selection includes:

			Display or New Price	Sale	Save
9-3 Convertible	10 10	1.8t Linear SE, Glacier White *delivery mileage*	£27,355	£22,995	*£4,360*
	10 10	1.9tid Linear SE, TX Option, *delivery mileage*	£28,070	£22,995	*£5,075*
9-3 Saloons &	10 10	1.9tid 150 Turbo Edition Saloon *delivery mileage*	£23,008	£19,995	*£3,013*
Wagons	10 10	1.9tid 120 Turbo Edition Saloon, *delivery mileage*	£21,865	£18,995	*£2,870*

New Saab 9-5..... initial launch demonstrators now for sale
10 10 9-5 2.0tid Vector SE , Fjord Blue, Keyless entry Satellite navigation, 3,000 miles....**offer price £25,995**
10 10 9-5 2.0tid Vector SE Automatic, Silver Lake, 18" Alloys navigation 3,000 miles.....**offer price £27,995**
10 10 9-5 2.8XWD Aero Automatic, Glacier Silver, Head up, navigation 3,000 miles.....**offer price £37,995**

'10' plate 9-3 Demonstrator clearance sale

10 10 Saab 9-3 ttid Aero Saloon
June registration less than 5,000 miles retail when new £28,950
Summer's Best Sale price
£21,995 *saving £6,955 from new*

10 10 Saab 9-3X ttid Automatic
July registration less than 4,000 miles retail when new £27,825
Summer's Best Sale price
£23,995 *saving £3,830 from new*

Buckingham & Stanley's **Cambridge Saab**
Harston, Cambridge CB22 7PZ
Tel: 01223 873660
www.cambridgesaab.co.uk

* **Plus Spot savings of up to £1,000 on all used cars**
* Finance available subject to status
* Part exchanges welcomed
* 12 month/ 15,000 mile dealer guarantee

Approved Used Cars

J-TEK

MOT & SERVICE CENTRE

SERVICING & REPAIRS TO ALL MAKES

21 Lancaster Way Business Park, Ely, Cambs. CB6 3NW

State of the art Class IV MoT Testing Facilities

- New Tyre Fitting Bay Including New Laser Wheel Alignment & Full Steering/ Suspension Geometry Checks & Adjustment.
- Service & Repairs carried out according to the Retail Motor Industry Federation Regulations.
- Open Mon - Fri 8.15 - 5.30, Sat by appointment

SAVE ON YOUR SERVICE & REPAIR AGAINST MAIN DEALER PRICES

Tel: 01353 663713

www.jtekmot.co.uk

AIR CON SERVICING - REPAIRS RE-GAS - SANITIZATION

J-Tek is a trading name of JAGUTEK LTD

Lg car sales

01353 862999

OVER 150 CARS IN STOCK!!

For futher details please see: www.lgcarsales.co.uk

Text 'LGC' to 60300 to get a full stock list

Unit 2A Saxon Business Park, A10 By Pass, Littleport, Cambs CB6 1XX

CLICK ON TO CAMBRIDGE

Classified

at your fingertips

www.cambridge-news.co.uk

MOT & SERVICE

- *MOT*
- *Service & Repairs*
- *Tyres & Exhausts*
- *Computer Diagnosis*
- *Air Conditioning Servicing*
- *Free Courtesy Cars Available (by appointment only)*
- *Collection & Delivery Service*

Diane and Richard run our busy workshop and MOT bay and we can service and repair most makes and models of vehicles

S&G CAR REPAIRS LTD

Telephone (workshop) 01353 778210 / 778211

B&T MOTOR REPAIRS

Esso Garage, Cambridge Road, Ely

- MoT Testing
- Service & Repairs
- MoT Repairs
- Computer Diagnostics
- Air Con Servicing
- Tyres & Exhausts
- Prompt, friendly service

Telephone 01353 667788

GLOVERS

Cheftisham Garage

Lynn Road, Ely, Cambs, CB6 1SA

For all your repair, servicing & full diagnostic checks on most makes of cars and light commercial vehicles.

We also specialise in classic car restoration and repairs.

01353 664234

www.ggvs.co.uk

Courtesy vehicles available

FORDHAMS

AT NEWMARKET

Tel: 01638 608204

AUDI

06 56 A4 2.0 Tdi S Line 4dr	£13,995
04 54 A6 1.9 Tdi Se 4Dr	£8,450

BMW

07 07 116i 1.6 SE 5Dr	£11,750
05 55 120 2.0 D Se 5Dr	£9,450
05 55 116 Es 5Dr	£7,995
07 57 335D M Sport Auto Coupe Lth	£24,500
08 08 320i 2.0 Se Auto Coupe Lth	£19,450
06 56 318d 2.0 Se 4dr	£11,995
07 56 320d 2.0 SE 4Dr	£11,995
05 55 525d Se 2.5 Tdi Auto Lth Park ast	£11,995

CHEVROLET

07 57 Matiz 1.0 SE 5Dr	£3,750

CITROEN

06 06 C3 1.4 Desire 5Dr	£4,950
08 08 C3 1.4 Cachet 8v 5Dr	£6,250
07 07 Picasso 1.6 hdi Grand Picasso vtr+	£9,395
03 53 Xsara Picasso 2.0 Hdi Exclusive Mpv	£3,495

FORD

07 57 C-Max 2.0 Tdci Titanium	£9,450
07 07 C-Max 1.8 Tdci Lx	£7,995
05 05 fiesta 1.4 Style 5Dr	£4,450
06 56 fiesta 1.25 Style 3Dr Aw Park Ast	£4,995
07 07 fiesta 1.4 Style 5Dr	£4,950
07 56 fiesta 1.4 Ghia 5dr	£5,995
10 59 fiesta 1.4 zetec 5dr	£9,995
09 09 Fiesta 1.25 Zetec 3dr	£8,950
04 04 focus 2.0 Ghia Estate	£3,450
05 54 focus 1.8 Edge 3dr	£3,695
05 55 focus 1.6 lx 5dr	£4,995
05 05 focus 1.6 lx 5dr	£5,450
06 06 focus 1.6 lx 5dr	£5,495
07 07 focus 1.6 zetec 5dr	£5,995
06 06 focus 2.0 Ghia Auto Est	£5,995
06 56 Focus 1.6 zetec 5dr	£6,450
06 06 focus 1.6 Tdci Sport 5Dr	£6,495
05 05 focus 2.0 St170 5dr	£5,995
07 07 focus 1.8 Zetec Climate 5Dr	£6,995
06 06 focus 2.0 Titanium 3Dr	£7,450
08 57 focus 1.8 Zetec 3dr	£7,450
09 09 focus 1.6 Zetec 5dr	£9,450
10 10 focus 1.6 zetec 5dr Choice 2k mls	£10,995
10 10 focus 1.6 Tdci Zetec 5Dr	£12,995
09 59 fusion 1.4 style +	£7,695
07 57 Fusion + 1.4 TDci 5dr	£6,995
04 04 Fusion 2 1.6 16v 5Dr	£3,500
04 04 ka 1.3 3dr	£2,995
07 07 ka 1.3 Studio 3Dr	£3,995
07 07 ka 1.3 Zetec Climate 3Dr Aw	£4,450
10 10 ka 1.25 Zetec 3Dr	£8,995
08 58 Kuga 2.0 Tdci Titanium	£17,495
03 53 mondeo 2.0 Tdci Zetec Auto 5Dr	£3,995
07 56 mondeo 2.0 TDCi Ghia 5Dr	£5,450
06 06 mondeo 2.2 Tdci zetec 5Dr	£6,450
06 56 mondeo 2.2 Tdci ST 5Dr	£8,450
06 56 mondeo 2.2 Tdci Ghia estate	£7,995
07 07 S-max 2.0 Tdci Titanium 7St	£12,995

HONDA

07 07 Accord 2.2 Cdti Ex 4Dr	£10,750

HYUNDAI

06 56 coupe 2.0 SE	£6,995

JAGUAR

07 07 x-type 2.0 D Sport Estate Lth	£10,995

LAND ROVER

00 W Freelander 1.8 xei 3Dr Hardtop	£2,500
06 56 Freelander 2.0 TD Freestyle 5Dr	£10,995

MAZDA

05 55 3 2.0 Sport 5dr	£5,750

MERCEDES

07 07 C200 2.1 Cdi Se Auto Coupe	£12,750
05 55 C200 1.8 Komp Elegance Estate	£10,995

MINI

05 05 Cooper 1.6 S 3Dr	£8,495
05 05 Cooper Convertible	£9,495

MITSUBISHI

07 56 Shogun 2.5 Td Sport Trojan 5dr	£10,995

NISSAN

07 57 Micra 1.2 spirita 5dr	£5,995
09 09 Micra 1.3 Visia 3dr	£5,995
07 56 X-Trail 2.2 Dci Aventura 5Dr	£12,695

PEUGEOT

07 07 307 1.6 Hdi S 5 Dr	£6,695
07 07 307 1.6 S Estate	£6,995

RENAULT

07 07 Grand Scenic 1.5 Dci Dynamique	£8,495
07 07 Scenic 1.6 Dynamique	£5,950
07 07 Scenic 1.5 Dci Dynamique	£6,450
08 57 Scenic 1.5 Dci Dynamique	£7,995

SAAB

08 08 93 1.9 Tid Linear Se Auto 4dr	£11,995

SEAT

05 05 Altea Sport 2.0 Tdi 5dr	£6,995
07 07 Ibiza 1.9 tdi sport 3Dr	£7,495
06 06 Leon 1.9 tdi Stylance 5dr	£8,250
07 57 Leon 2.0 Tdi Fr 5Dr	£11,450

SKODA

08 58 Octavia 1.9 Tdi Classic 5dr Ac	£9,450

SUZUKI

03 53 Ignis 1.5 sport 3Dr ac aw	£3,695

TOYOTA

08 08 Auris 1.4 D-D T3 Auto 5dr	£9,995
07 07 Avensis 2.0 D-4D T2 Estate	£6,995
07 57 Avensis 2.0 D-D T2 5Dr	£7,450
05 55 corolla 1.4 T3 vvti 3dr	£6,195
05 05 Corrolla 1.4 T3 5Dr	£6,495
06 56 Rav 4 2.2 D-4D XT4 5Dr	£13,450
04 04 Yaris 1.5 T Sport 3dr	£4,450
07 07 Yaris 1.3 T3 5Dr	£6,695

VAUXHALL

07 57 Astra 1.7 Cdti Life Estate	£5,995
06 06 Astra 1.3 Cdti Club 5Dr	£5,995
08 58 Astra 1.9 Cdti SriPlus Pack 3Dr	£11,450
07 57 astra Twin Top 1.9 cdti design	£9,995
08 08 corsa 1.2 life a/c	£6,450
07 07 Meriva 1.4 club	£6,395
07 07 vectra 1.9 Cdti Design 5Dr	£8,450
08 08 zafira 1.9 Cdti life 7 Seat	£9,695

VOLKSWAGEN

04 53 golf 1.6 Final Edition 5Dr	£4,450
06 06 golf 1.4 Fsi 5Dr	£6,995
05 05 golf 2.0 Fsi Gt 5Dr	£7,995
05 55 golf 1.6 FSI SE 5Dr	£7,995
06 06 Passat 1.9 Tdi Se 4Dr	£7,995
06 56 Passat 2.0 Tdi Se Estate	£8,995
07 07 polo 1.9 Tdi Sport 5dr	£7,995
04 04 sharan 1.9 Tdi Carat 7 Seat	£7,995
06 56 Touran 1.9 SE Tdi 7 Seat	£7,950
05 54 Touran 2.0 Tdi Sport 7 seat	£8,950

VOLVO

08 08 V50 2.0 D Se Lux Estate	£13,450

Vans

06 56 Transit Connect 1.8 Tdi	£4995+VAT
07 07 Transit Connect 1.8 Tdci	£6995+Vat
04 54 Boxer 350 2.2 Td Panel Van Lwb high/top	£4,495
06 56 Movano Luton 2.5 Cdti 3500 Lwb Tail Lift	£7000+Vat
03 53 L200 Tdi Animal Pickup hard top	£7995+Vat

For our full listing and group stock, please call or visit online at...

www.fordhams.co.uk

1920 - 2010 - Customers driving our business along for 90 years

Marshall Vauxhall

From Only **£9993*** **Save £4002** against MRRP

Cash Price	£9993
48 Monthly Payments	£199
Deposit	Nil
Amount of Credit	£9993
Doc & Option Fee	£398
Guaranteed Minimum Future Value	£3984.94
Total Amount Payable	£13934.94

Typical **14.2% APR**

Based on 6,000 miles per annum.

Excess mileage charged at **3.15** pence per mile.

BRAND NEW

Vauxhall Corsa Limited Edition

- VXR Styling Kit • Sports Chassis
- High-Gloss, Black Roof
- 17" Alloy Wheels • Air Conditioning
- MP3 Aux input • MRRP £13995

VALDEHALL LIFETIME WARRANTY

Marshall Motability

Marshall Vauxhall of Ely

64 St Mary's Street,

Ely CB7 4EY

Tel: 0844 411 9851

Marshall Motor Group Ltd Registered Office:- Airport House, The Airport, Cambridge CB5 8RY. All calls may be recorded for training and quality purposes. Cars shown for illustration purposes only. Finance subject to status terms and conditions apply. *Price includes Vauxhall Swappage, for full terms and conditions contact a member of our sales team. Vauxhall Lifetime Warranty has a 100,000 mile limit, annual check required. Terms and conditions apply. Available on cars registered from 1st August 2010 and under 200 miles. For more information contact Marshall Vauxhall.

Official Government Test Environmental Data – Fuel Consumption Figures mpg (litres/100km): Corsa Limited Edition Range: urban 40.9 (6.9) – 52.3 (5.4), extra-urban 64.2 (4.4) – 76.3 (3.7), combined 53.3 (5.3) – 65.7 (4.3). CO2 Emissions 124 – 114 g/km.

www.elyvauxhall.co.uk

news Classifieds

9.00am ~ 5.30pm Monday ~ Friday

Tel: 01223 43 43 43

Buy a new Volkswagen with our finance. And we'll pay the interest.[1] Interested?

As offers go, some are more interesting than others. Take this one. A brand new Volkswagen, purchased with the help of our finance, whereby we pay all the interest. Not only that, we'll hand over the money to you by cheque when we hand over the keys to your new car. This offer also includes free servicing for 3 years or 30,000 miles† (whichever comes sooner). And it covers a selected range of models. How interesting is that? For full details, call us or drop by.

Fox from £7,445.

ABS (Anti-lock Braking System), driver and front passenger airbags, height-adjustable drivers seat, 4-speaker radio/CD player, electronic engine immobiliser, speed-sensitive power-assisted steering, internally adjustable door mirrors.

Polo Moda from £11,830.

Electric front windows, 15-inch 'Cadiz' alloys, front fog lights, central locking, 6-speaker RCD 310 radio/CD player, electronic stabilisation programme, 5-star Euro NCAP rating, electronic engine immobiliser, height adjustable front seats.

Golf Plus from £15,890.

4-speaker RCD 210 radio/CD player, electronic stabilisation programme, 'Climatic' semi-automatic air conditioning, electric windows, height- and reach-adjustable steering wheel, 6 airbags, multi-function computer, 40/60 split folding rear seats, hill-hold function.

Vindis Volkswagen Group

Bedford	Cambridge	Fakenham	Sawston	Sheppards	St.Ives
Ampthill Road.	Milton Road.	Norwich Road.	High Street.	Bishops Stortford.	Low Road.
Tel: 01234 327932.	Tel: 01223 424472.	Tel: 01328 864951.	Tel: 01223 833110.	Tel: 01279 757700.	Tel: 01480 461019.

www.vindis.volkswagen.co.uk

Unbelievable value.

Typical 8.5% APR

Further charges may be payable if vehicle is returned before the finance agreement has expired. Available to over 18s in the UK only. Indemnities may be required. Subject to status. †3 years or 30,000 miles (whichever comes soonest). Free servicing is available for customers who purchase their car with Solutions. Offer ends September 30th, 2010. [1]A personal cheque will be made out to the customer on delivery of vehicle for the difference between the total amount payable and the price of the car, excluding option to purchase fee. The vehicle must be registered by 30/09/2010. The offers are all based on full RRP without metallic paint or any options. Models included in this offer are: Fox, Golf Plus, Golf Estate, Eos, Jetta, Passat, Phaeton, Touran S only and Polo (with the exception of 60PS and 5-door models). Terms and conditions apply. Retail sales only. Volkswagen Finance, Freepost VWFS. Whilst stocks last. Offers may be varied or withdrawn at any time.

Official fuel consumption in mpg (litres/100km) for the Volkswagen range: urban 67.3 (4.2) – 13.2 (21.4); extra urban 91.1 (3.1) – 26.9 (10.5); combined 80.7 (3.5) – 19.5 (14.5). CO_2 emissions 91 – 348g/km.

15 MOTORS

Caravans - Camping

ELDDIS Hurricane GTX caravan, 2 berth, plus awning, end bathroom, heating, kitchen, good condition, ready to go, may deliver. £1,150 ono. Tel: 07768 707004.

Ford Transit Ravenna Auto-sleeper 4 berth
Diesel, 2001, White, 21,000 miles, MOT, cycle-rack, Awning, Solar Panels, non smoker excellent condition
£19,995
01799 513001eve.

LUNAR ULTIMA
5 berth caravan, 2002, with motor mover, porch awning, full oven, double lounge, ready to go, excellent condition
£6,500 ono
01223 350677
07901 808146

ST. IVES caravan. Used tourers, accessory shop, we buy used tourers. Book your annual service now. Tel: 01480 300621.

Cars Wanted

CHARLTON RECYCLED AUTOPARTS
Fully Authorised End of Life Vehicle Treatment Facility - Licence number 75119B
We are the only authorised collector of abandoned vehicles for South Cambridgeshire, East Cambridgeshire & Fenland District Councils
We have a direct link to DVLA and can issue Certificates of Destruction electronically immediately.
WE PAY UP TO £250
for any scrap car and operate a free collection service.
Cambridge (01223) 832656

CASH PAID FOR SCRAP
Local collections of vehicles, plant and machinery. Trade collection undertaken farm & factory clearance.
Lyngate Motors
Milton, Cambs
07808 357070
01223 565078

ALL SCRAP VEHICLES WANTED
Cash paid, prompt collection, Rampton Car Breakers, your local licensed breakers yard, DVLA registered, est 40 years, ring anytime
01954 251030
07788 825202

CARS wanted by local VW dealer, top prices paid. Just phone for a price: 01763 283905 www.mjwarner.co.uk

WANTED
CARS + VANS
£600 TO £20,000
CASH TODAY
ALL CARS CONSIDERED
7 Days / 1 hour anywhere
01279 723366

WANTED
CARS VANS AND PICK-UPS
With or without MoT, caravans bought, scrap cars and scrap metal cleared, prices negotiable.
Registered Waste Carriers
01223 207992
07984 905621

ALL SCRAP VEHICLES WANTED
Cash paid, prompt collection
W Smith Scrap Metals
local licensed scrap yard, DVLA registered
Established 1955
01223 892154

Motorbikes

SUZUKI EN 125, 06', 12,000 miles, 12 months MOT, 6 months Tax, runs well, good condition, learner legal, recent battery. £750 ono. Tel: 01223 565579.

Suzuki Intruder 125cc
2001, MoT July 2011, Tax Feb 2011, very low dry mileage, excellent condition
£995 ono
01223 812374

Cars Wanted

YES, WE BUY ANY VEHICLES
CALL US FOR THE BEST PRICE
Cambridge, Newmarket and Royston based
Also left hand drives wanted
Cars, Commercial Vans, Fleet Vehicles and Trucks, Motorcycles Wanted For Resale £300 - £20,000
MoT Failures, Non Runners and Accident Damaged £50 - £300
Payment on collection.
We can collect within 1 hour.
Please call our Head Office in Royston
01763 209237 07817 993482

££ CAR CASHER ££
CASH WITHIN 1 HOUR
Cars, vans, 4 wheel drive, motorcycles
Any age or condition, with or without MoT
WE WILL BEAT ANY PRICE!
£50 - £10,000
££ Friendly polite service Collection within 1 hour ££
01223 395558 / 07867 610413

£ CARS & VANS WANTED £
Instant Cash, High or Low Miles, Even Damaged
Call Now
01277 890 992

Motorbikes

WANTED FOR SPARES
Motorcycles, Mopeds, Scooters, incomplete, complete, or spare parts
Cash paid on collection
07960 248622

Mopeds

SCOOTER
Yamaha Aerox 50cc, Santander edition (Red/White). Reg October 2008. Data Tagged. 3,600 K. Tax October 2010. Very good condition & would make lovely first scooter. Must be seen.
£1,250 ono
01440 707736

Suzuki AY50WK4 Katana
Only 1,350 miles, 1 careful owner, Recently been Tax and MOT
£850
07841 020434

Commercials

VAN SALES SAVE £££'s
Supplier and buyer of quality light commercials
To view our current stock up to 70 vans
VISIT
www.ggvs.co.uk
Geoff Glover Van Sales
Chettisham Garage, Lynn Road
Ely CB6 1SA
TEL: 01353 664234
Email: ggvs@btconnect.com

Cars For Sale

CARS with MoTs, £100-£995. Tel: 07860 449633.

WANTED FOR SPARES
Motorcycles, Mopeds, Scooters, incomplete, complete, or spare parts
Cash paid on collection
07960 248622

Tyres - Exhausts

AT Freds Tyres, part worn tyres guaranteed. Tel: 01353 741279.

Audi

Audi A4 Convertible
Petrol, 2004, Deep Metallic Green, 33,000 miles, E/W, 1.8T Convertible Sport. 2 Door, Manual, full sports pack, climate control. FSH, 2 recent tyres, MOT to Sept 2011, tax to Feb 2011. 2 previous owners. Excellent condition
£9,390
07795 185755

Audi A4 Sport Cabriolet
2.0 TDi manual, 2007 (07), Tax/ MOT, One owner, 20,550 miles, Climate control. Rear park aid, Heated mirrors/ washers. FDSH
£17,000
07794 416612

Audi TT Quattro
2003, 58k, Manual, Dark Blue Metallic, Full Black Leather Interior, Heated door mirrors, Heated front seats. One previous owner, email for more pics: ian@ianjolley.com
£8,495
07703 466598
07891 519063

Contact your Local Team
Ely Weekly News
01353 667916

Alis Cars
(formerly R&R Cars)
www.alis-cars.co.uk
36 Cheddars Lane, Cambridge CB5 8LD
Next to TESCO

01 Y	MERCEDES ML270 CDi Diesel Automatic, 7 seats, black, alloys, leather, s/history, privacy windows	Reduced	£8,295
02 52	JAGUAR S-Type V6 Auto, Sport, black, 38,000 miles, FSH, leather, alloys, air con, parking sensors	Reduced	£6,195
04 54	FORD C MAX Ghia 2.0 TDCi, FFSH	Reduced	£5,295
04 54	PEUGEOT 407 Lux SE Diesel HDI Sport edition, ice blue, sat nav, CD, alloys, 53,000 miles, FSH, parking sensors	Reduced	£4,995
04 04	VW POLO 1.4 Twist Automatic, 5 door, air con, 33,000 miles, FSH		£4,695
01 51	BMW 520 2.2i SE Automatic, silver, alloys, air con, CD, 73,000 miles, FSH, front and rear parking sensors	Reduced	£4,595
02 52	VW GOLF 1.6 SE Automatic, black, full spec, f/s/history		£3,995
01 51	CITROEN PICASSO 1.8 SX MPV Est, 51,000 miles, FSH, air con, r/c/l, e/w, e/m, met blue	Reduced	£2,499
02 02	ROVER 25 1.4i L, 5 door, air con, 66,000 miles		£1,695
95 N	BMW 316i Coupe, 2 door, alloys, spoiler		£1,595
98 R	VW GOLF CL TDi Diesel, 5 door, alloys		£1,495
96 P	CITROEN SAXO 1.1 LS, CD, new cambelt		£1,195
94 L	FORD ESCORT 1.8 Si 16v Convertible, black, power hood, full MoT	Reduced	£895
98 S	RENAULT MEGANE 1.4, 5 door		£895
98 R	VAUXHALL ASTRA 1.6 LS, p/ex to clear, MoT and taxed		£895

01223 353124/07764 681177
Finances P/ex welcome good cars bought for cash
ALL DEALER FACILITIES

BMW

BMW 323i SE
Fine example of this Green. Colour Coded, Grey Full. Leather 1999 5 speed Manual. Petrol 2.5i Special Edition. Full SE spec electrics with. 6CD Tape Audio & CC on. Multifunction Steering wheel. 5 speed manual ABS Alloys. FSH, 12 months MOT, 97k
£3,250
01638 720624

Chrysler

Chrysler Grand Voyager 3.3 auto
7 seater MPV with huge boot space, October 2002, 79,000 miles, Patriot blue, full leather interior, fully loaded to include power doors/ tail gate, DVD & headphones, etc. taxed end September, new MOT
£4,250 ono
07818 000882

Citroen

AUDI A2, 1.4 SE,TDi Diesel, 5 door, 2003, 53 plate, Met Blue, only 53,000 miles, FASH, PAS, c/locking, e/windows, airbags, air con, radio/CD player, alloys, immobiliser, colour coded bumpers and mirrors, long MoT and Tax, warranty, excellent condition, £5,995. Tel: 01799 584327/ 07779 557267 www.rowleyscars.co.uk

CITROEN C1 1.0 Rhythm, 5 door, 2006 (06), met blue, only 28,000 miles, FSH, PAS, c/l, e/w, airbags, radio/ CD, immobiliser, colour coded bumpers and mirrors, long MoT, warranty, excellent condition, £4,495. Tel: 01799 584327/ 07779 557267 www.rowleyscars.co.uk

Citroen C4 Grand Picasso 1.6 HDi VTR EGS
2008, 23,000 miles, Climate, metallic blue/ grey, 7 seats, FSH
£9,700
07712 046191

CITROEN XSARA FORTE
1.4 2000 X, 5 door, PAS, radio/cassette, e/windows, twin/side airbags, 60,000 miles, 12 months Mo, www.smallcarsonly.co.uk
£4,495
01440 730104

Citroen

Citroen Picasso 1.6
2005, Silver, 22,000 miles, A\C, CD, Trip computer, MOT, Tax, FSH, PAS, Immaculate condition
£4,400
01223 880298

Classic Cars

Nissan Figaro
1991 H reg, 1.0L Turbo, 82,000 miles, Auto, Convertible, Petrol, Pale Aqua, 10 months MOT, 5 months TAX, 2 Lady owners, recently serviced, A/C, E/W, Leather Interior, CD, Radio, Original stereo! Very reluctant sale
£4,500 ono
07717 176223
01763 852259

Fiat

Fiat Panda 1.1 Active Eco
Petrol, 2009, 3,500 miles, Dec '09, 2 1/2 year warranty, metallic paint & diamondbrite + kit, tax 35 p.a., 52 mpg, central locking, PAS
£5,150 ono
01223 263857

Fiat Punto Grande Dynamic 1.2
32,000 miles, 3dr, 56 reg, air con, electric windows, Mot and 6 months tax, one lady owner, genuine reason for sale
£3,950 ono
07889 218888

Ford

FORD Fiesta 1.25 Freestyle, 5 door, 2001 X reg'd, met aqua frost, only 25,000 miles, FFSH, 2 owners, PAS, c/l, e/w, airbags, radio/ CD player, air con, alloys, immobiliser, colour coded bumpers and mirrors, long MoT, warranty, excellent condition, £2,250. Tel: 01799 584327/ 07779 557267 www.rowleyscars.co.uk

Ford

FORD Focus 1.6 Flight SE, 2005, 64,000 miles, metallic silver, charcoal interior, radio, CD, steering wheel controls, vgc, MoT March, £3,450. Tel: 07709 216525.

FORD FIESTA
1.3, red, T reg, 5 door, full MoT
£650
01353 741013
07889 509009 T.

Ford Fiesta 1.25 LX
54 Reg'd, White, 90,000 miles, Ford FSH, 5 door, A/C, Full MOT, Recent tyres, pads and discs, One lady owner
£2,500 ono
01954 267305
07952 347975

Ford Fiesta 1.8
Diesel, N reg, 11 months MOT, 5 months Tax,
£425 ono
01440 713430/07823 332566

Ford Fiesta Freestyle 1.2
Petrol, A\C, Alloys, 2 owners from new, excellent condition, FSH, MoT til April, taxed end Sept 2010
£1,700 ono
07881 937556

Ford Fiesta Studio 1.25
2008, 3 door hatchback, White, 29,000 miles, Immobiliser, 6 months tax, 4 recent tyres, good condition
£3,950 ono
01223 893335

Ford Focus ST170 2.0L
2004, 54 reg'd, 3 door, 31,000 miles, A\C, performance blue, FSH, full electrics, half leather, very good condition, 6 mths tax
£5,695
07881 967718

FORD MONDEO
Diesel, 12 months MoT, recent tyres and breaks, very clean condition, 1996 model
£550
01223 478164
07792 064183 .T

Ford Focus Zetec 1.8 Climate
family car, Petrol, 2006, 30,000 miles, ABS, A\C, Alloys, CD, Airbags, E/W, Immobiliser, PAS, E/M, h/f/s, fogs, drivers computer, remote audio control, tango red, FSH, MoT to October, very good condition
£6,150 ono
01763 249241

Ford Galaxy 2.0 TDCi 130 Auto
2007, 07 reg'd, 83k miles, in silver, DVD navigation, FSH, excellent condition
£10,950
01480 437478
07773 352225

FORD KA Collection
2002, Colorado Red, 44,000 miles, A\C, E/W, Tax December 2010, MoT July 2011, FSH.
£1,975 ono
01353 665193
07929 189576

Ford Mondeo Zetec TDCI 2.0
140 bhp, 6 speed gears, A/C, Cruise Control, CD player, Elec. windows, Diesel, 2007, Grey, MOT to Aug 2011, 40,000 miles,
£9250
07795607865 or 01223 510380

Honda

Honda Civic V Tec 1.6 SE Executive
Petrol, 2002 (51), 97,000 miles, 5 gear, manual, A\C, Alloys, E/W, H/Seats, E/S/Roof, E/M, silver, radio/ CD, leather, front air bags, fogs, service history, 2 previous owners, MoT & tax to May 2011
£2,950 ovno
01954 252326

Hyundai

HYUNDAI Getz 1.3GSi, 5 door, 2003 (03), met blue, only 15,000 miles, FSH, PAS, c/l, e/w, airbags, radio/ CD, immobiliser, colour coded bumpers and mirrors, long MoT, warranty, excellent condition, £3,150. Tel: 01799 584327/ 07779 557267 www.rowleyscars.co.uk

Hyundai

HYUNDAI Elantra SI

Petrol, 1998, Silver, 119,000 miles, wheel alignment, very good condition, 11 months MoT, 3 months Tax, sun roof, PAS, central locking

£775 ono

07727 022532

Lexus

Lexus IS200 SE

Silver, 53 reg, 82k miles, Auto, 2 previous owners, 4-door, 17" alloys, Recent cambelt, leather/ suede heated seats, electric folding mirrors, sunroof, a/c, 6 CD opmulti-changer, Parrot hands-free,12 months MOT, 6-months tax

£3,950 ono

07854 716541
01799 500232

Mazda

Mazda 6 TS2 2.0

Petrol, 2006 (55 plate), 69,500 miles, 6 speed manual gearbox, cruise control, electric mirrors, windows & sunroof, climate control, 6 CD changer, Bose sound system, ABS, Alloys, Tax and MoT end Feb 2011, FSH

£4,200 ono

07799 896949

Mazda MX-5 Euphonic 1.8i SE

2004, Red, Alloys, ABS/PAS/CL/Airbags/Immobiliser/EW, red/Black leather, Heated leather seats, Heated/Electric mirrors, h/r/w, CD, FSH, 105k miles, Excellent Condition, full MoT, 1 lady owner

£3,995 ono

01223 813147

Mercedes

Mercedes-Benz 230 CLK Sport Compressor

Petrol, 1998, dark metallic green, 87,000 miles, FSH, AMG Spec, all leather interior, genuine car, 6 months Tax, 12 months MoT

£2,500

07773 347219

Mercedes

Mercedes-Benz ML 270

Diesel, 2004, Brilliant Silver, 56,000 miles, A\C, E/W, 7 months Tax, 12 months MOT. FSH

£10,500

01223 425378
07957 581563
Anytime

Mini

Mini Cooper with Chilli Pack

2003, Silver, 61,000 miles, A\C, FSH, Half leather seats, one previous owner, one current lady owner, MoT, Tax, Excellent condition

£5,750 ono

07768 775377

Mini one 1.6

Petrol, 2003, Red, 63,000 miles, Manual, Immobiliser, Lumbar support, Steering wheel rake adjustment, Cloth seat trim, Rear headrests, Body coloured bumpers, CD changer, Air Con. MoT July 2011, Tax Oct 2010

£4,500

07775 753049
01223 346603

ROVER MINI MAYFAIR 1275CC

Petrol, 1993, K reg'd, Red, Auto, MOT, Tax, 2 door saloon, alloys and body kit

£4,500

07901 678956

Nissan

NISSAN MICRA 1100cc

Only 51,000 miles, FSH, just been service, bright red, PAS, 12 months MoT, Tax, perfect for beginner driver, outstanding condition

£1,295

01763 248640 O.
07515 102134 M. T.

Nissan

Nissan Almera 1.5

2002, 3 door, silver, 41,000 miles, 6 months Tax, MoT end of Jan, very good condition

£2,300 ono

01954 203620
07709 258684

Nissan Primera Sport Plus 2.0

Petrol, 2000, Metallic Blue, 87,000 miles, ABS, Alarm, CD, Climate, E/S/Roof, E/M, Excellent Condition, FSH, Sports Pack. Top of the Range. Alloys, MOT to May 2011

£1,500

01223 235334
07713 682426

Peugeot

Peugeot 106 GTi

1998, Black, 120,000 miles but with newer GTI engine with approx 70,000 miles, ABS, 10 months MOT, Good condition, includes 3 DVD players (one in front with two screens in back)

£1,700

07823 321586

PEUGEOT 106 QUICKSILVER 1.4

X reg'd, 2000, Petrol, Silver, 109,000 miles, CD, E/W, S/Roof, MoT March 2011, Tax October 2010, Lexus lights, twin tail exhaust, alloy wheels, 2 recent front tyres, great first car insurance group 5

£1,200 ono

01480 475717

Peugeot 206 Zest 1.1

Petrol, 2004, Silver, 71,000 miles, ABS, CD, Airbag, E/W, P/S, MOT, Tax, 54 plate, 3 door, manual, hatchback, FSH, one owner, excellent condition

£2,695

01763 838076

Peugeot

PEUGEOT 206 Automatic 1400

Silver, MoT May 2011, Tax, FSH, E/W, PAS, excellent condition warranty, other automatic cars available

£1,895

01763 248640 O.
07515 102134 M. T.

Peugeot 206cc 1.6

2003 03 reg'd, 2 door coupe Cabriolet, silver, MoT July 2011, tax Jan 2011, FSH, 49k miles, good condition

£3,950 ono

01954 202660
07818 623262

Peugeot 207cc GT 1.6

hardtop convertible, 07 reg'd, 17,500 miles, manual, 3 door, black, FSH, excellent condition, dual a/c, CD, 17" alloys plus more, 11 mths MoT, 6 mths tax

£9,500 ono

07881 786160

Peugeot 307 S

Petrol, Silver, 16,800 miles, A\C, Cruise Control, E/W, P/S, Reg Sept 07, still under warranty, 5 doors, Auto, Audio remote control, 1 owner, FSH

£5,500

01279 777080
07872 946186

Porsche

Porsche 911

Carrera Sport Targa, 3.2 lt., Petrol, 1988, Minerva Blue, 99000 miles, Alarm, Alloys, CD, E/W, E/Seats, cream Leather interior, MOT, S/Roof, Tax, HPI clean, original car with wallet and booklets and old MOTs, kept in garage

£10950

07789516483

Renault

RENAULT Megane 1.6 VVT Express, Petrol, 2006, Grey, 27,000 miles, service history, MoT and Tax, A/C, EW, RCL, PAS, immaculate, £3,295 ono. Tel: 07966 713034

Renault Clio 1.2 Grande

2000, Red, 54,000 miles, petrol, E/W, One owner, FSH, MoT Feb 2011, Tax July 2011, air bags, excellent condition inside and out

£2,200

01954 781148
07860 808422

Renault Clio Grande, 1.2

Petrol, 2000, Green, 72,000 miles, 3 Door, electric windows, sunroof, original tape player, 11 months Mot, 5 months Tax

£1,495

07763 179441

RENAULT CLIO 1.2cc

1997, P reg, only 84,000 miles, FSH, MoT April 2011, Tax, low ins, sun roof, stereo, excellent condition

£750

07881 633006 .T

RENAULT Megane S regd, new MOT,Tax, excellent runner, £795 ovno, Tel: 01638 552943 / 07883 318229

Renault Megane Dynamique 1.6

auto, Petrol, 2007, Silver, 44,500 miles, A\C, CD, long MOT, S/Roof, S/H, Radio, immaculate condition

£4,250

01440 709779

Rover-MG

MG TF 1.8

Petrol, 2003, Metallic Blue, 30,000 miles, 53 plate, Blue hood, radio/ CD player, recent tyres discs and pads, just serviced, MOT Dec 2010, alloys, very economical and lovely drive

£3,495

01954 201012
07725 609596

Rover-MG

MG ZS 1600cc

Petrol, 2004, Good Wood Green, 58,000 miles, A\C, CD, E/W, E/M, Facelift model, 5 door, MOT June 2011, recently serviced. 6 Months Tax.

£2,350 ono

01763 242563

MG ZS 2.5 V6 180+

2004, Grey, 56,000 miles, Years MOT, 6 months Tax, recent tyres, FSH, recently serviced

£2,000 ono

07891 993048

MGB GT 1977 Blaze Red

as new electronic ignition, hi-output alternator, fuel pump & tyres. Body & engine restored late 90's. O/d, S/S exhaust, CD, Service history, 12 mths MOT, 6 mths tax

£3,150 ovno

07971 761274
Ely

Saab

SAAB 9-3 Convertable 2.0

1998, Automatic, 68k miles, 5 door, metallic red, petrol, alarm, C/L, A/C, CD, vgc for year, Tax and MoT, genuine reason for sale

£2,700 ono

07790 624787

SAAB 93 1.9 TID

Linear, saloon, 07, 56 reg, 97,000 miles, black, one owner, FSH, good condition

£4,750

01223 847324.T

Skoda

SKODA FELICIA LSI 1.3

1997 (P) petrol, 5 door, white, FSH, recent clutch, silencer and cam belt, MoT and Tax to December 2010, 71,000 miles, excellent condition.

£1,150

01223 316876

Skoda

Skoda Felicia 1.6 SLX

Petrol, 1999, Green, MOT, Tax, good condition, reliable, average mileage

£575 ono for quick sale

01763 243669

Subaru

Subaru Impreza WRX Sports Wagon

52 plate, green, leather seats, towbar, roof bars. 140,000 miles, lovely condition, fast yet practical estate

£2,995 ono

07811 201758.

Suzuki

Suzuki Jimny VVT 1.3

Petrol, 2007, Black & Grey, 25,000 miles, A\C, CD, Good Condition, 1 female owner, Full MOT

£6,800 ono

07775 773721

Toyota

TOYOTA CELICA T-SPORT 190

'52 plate, Metallic Blue, Factory Dynamic body kit, Full leather interior, Climate control, Reversing sensors, 6 CD changer, 5 months Tax and MOT, Very good condition

£5,250 ono

01954 200441
07525 917796

TOYOTA MR2 ROADSTER

(02) 16,000 miles from new, garaged, one owner, a/c, additional hard top, metallic blue, 1 years MoT, 6 months tax, MP3 player, excellent condition for year

£5,500 ovno

07944 941757
Newmarket

Toyota

Toyota Yaris 1.3TR

2008, Silver, 35,000 miles, 5-Door Hatchback, PAS, ABS, A/C, Alloy Wheels, split rear seat, E/W, immobiliser, RCL, luxury mats, Bluetooth hands-free (profesionally wired in) FSH, 35,000 miles, lady owner from new.

£6,595

07876 130037

Vauxhall

VAUXHALL

Corsa 1.2 Petrol. 1997, Green, 84,000 miles, MoT and Tax Oct 2010, 3 door, good condition, sun roof

£900

07887 722954.

VAUXHALL Corsa 1.2 Comfort, 5 door, 2001 (51), met blue, only 49,000 miles, FSH, pas, c/locking, e/windows, airbag, radio/cassette, a/c, immobiliser, colour coded bumpers and mirrors, long MoT, warranty, excellent condition, £2,750. Tel: 01799 584327/ 07779 557267 www.rowleyscars.co.uk

VAUXHALL Corsa 1.2. 1999, 5 door, Silver, 74,000 miles, A\C, C/L, PAS, 1 years MOT, 6 months Tax £1,350 Tel: 07591 646024.

Vauxhall Corsa Elegance 16v 1.2

Petrol, 2003, Blue, 55,550 miles, 3 door, MoT to end June, very good condition, r/c/l, radio/ CD

£2,895 ono

07851 963151
after 5.30pm

VAUXHALL Corsa SXI 1.2

Petrol, 2002 (52), 74,000 miles, 5 door, MoT May 2011, PAS, RCCL, E/M, radio/ CD, alloy wheels, green, FSH, excellent condition.

£2,300

01799 586371

Vauxhall Vectra 1.8

1999, ABS, A\C, CD, E/W, C/L, MOT til Feb '11, Tax till Oct '10, great condition for engine, body work clean through out

£900 ono

07817 606424

Volkswagen

VAUXHALL CORSA CLUB

1.2, 2001, 51 plate, 5 door, PAS, radio/CD, airbag, 67,000 miles, ins group 2, silver, 12 months MoT www.smallcarsonly.co.uk

£2,295

01440 730104

VW GOLF

12 months MoT, low miles, 1.4 L, very clean condition, 1998 m

£750

01223 478164
07792 064183 .T

Volkswagen Polo 1.2E

Petrol, 2006 06 reg'd, Blue, 42,000 miles, tax & long MoT, recent tyres, radio, privacy glass (removable), cheap tax & insurance, ideal first car

£4,850

07554 321579, anytime

Volvo

Volvo S60 D5 Saloon

2001, Blue/ grey, 168,000 miles, ABS, A\C, Alarm, Alloys, CD, Cruise Control, E/W, H/Seats, Immobiliser, Airbags, PAS, E/M, 3 recent tyres, full winter pack, FSH, 4 mths MoT, taxed Dec, vgc, genuine reason for sale

£2,000 ono

07712 488657

VOLVO XC90 S E LUX

Automatic, petrol, 2003, crystal green, 58,000 miles, 7 seats, built in bluetooth and sat nav, heated seats and all mod-cons, Mot Aug 2011, FSH, recent full service, 6 CD changer, immaculate condition,

£12,500 ono

01638 507784

single ?
www.myidealdate.co.uk
NEW DATING SERVICE FOR CAMBRIDGE!

WEEKLY NEWS Classifieds

Call our team on 01223 434 343
email: advertising@cambridge-news.co.uk

WEEKLY NEWS Classifieds Index

1 PERSONAL
2 ENTERTAINMENTS
3 HOMES
4 GARDENS
5 FAMILY
6 HEALTH & BEAUTY
7 PETS & LIVESTOCK
8 LOCAL SERVICES
9 AGRICULTURE & FARMING
10 BUSINESS SERVICES
11 SITUATIONS VACANT
12 PROPERTY
13 PUBLIC NOTICES
14 PERSONAL SERVICES
15 MOTORS

5 EASY WAYS TO ADVERTISE

PHONE	01223 434343
EMAIL	advertising@cambridge-news.co.uk
POST	send a cheque or postal order payable to Cambridge Newspapers Ltd
FAX	01223 434222
VISIT US call into the reception at our offices	Winship Road, Milton, Cambridge CB24 6PP 27 Market Place, Ely CB7 4NZ Melbourn Street, Royston SG8 7BP Priory House, Priory Lane, St. Neots. PE19 2BH 4 Queen Street, Haverhill CB9 9EF 15 High Street, Newmarket CB8 8LX 46 High Street, Saffron Walden CB10 1EE

Payment by: Credit/Debit Card, Cheque or Cash

Notice to Advertisers - Weekly News Series It is a condition of acceptance of advertisement orders that the proprietors of the Weekly News Series do not guarantee the insertion of a particular advertisement on a specified date, or at all although every effort will be made to meet the wishes of advertisers; further they do not accept liability for any loss or damage caused by any error or inaccuracy in the printing or non appearance of any advertisement, and reserve the right to edit or delete any objectionable wording or reject any advertisement. Although every advertisement is carefully checked, occasionally mistakes do occur. We therefore ask advertisers to assist us by checking their advertisements carefully and advise us immediately should an error occur. We regret that we cannot accept responsibility for more than ONE INCORRECT insertion and that no republication will be granted in the case of typographical or minor changes which do not affect the value of the advertisement. To ensure consistently high service levels, calls are randomly monitored by a sales manager.
For further information please contact the Advertising Department, Cambridge Newspapers Ltd, Winship Road, Milton, Cambridge CB24 6PP.

1 PERSONAL

Courses & Tuition

CAMBRIDGE Education & Training. Home tuition. Tel: 01954 780400. Web:cetcambridge.co.uk

Maths GCSE & A Level by experienced independant school teacher. Tel: 01353 658547.

SPANISH lessons by qualified native teacher, grammar/ conversation, all levels. Tel: 07919 082720.

T.E.F.L
PRACTICAL WEEKEND COURSE
Teach English as a foreign language course in **CAMBRIDGE**
16th & 17th October
For work in the UK and abroad
Tel: 01994 231145
(24 hours)
www.tefl-course.net
e-mail: info@tefl-course.net

Introduction Agencies

MEETING POINT
Singles Club Disco Over 25's
Saturday 11th September
Witchford Village Hall
Bedwell Hey Lane,Witchford
Cambs, CB6 2JN 8-12pm Entry £5
Annual Membership £2
(Free membership with this advert - new members only)
NO T-SHIRTS, NO TRAINERS, NO JEANS OR DENIM
Tel: 01223 502299
www.singlesdisco.co.uk

Introduction Agencies

REAL introduction service. New Website. Call 01354 651870 info@realintroductionservices.co.uk. Please call us.

SINGLE social club, 39+, Nightlights, Red Lion, Grantchester, second and fourth Friday in month, 8pm, £5, music/ friendly. Tel: 07847 095495. www.nightlights.org.uk Monthly Dining.

SINGLE?
Don't settle 4 anything less. Meet **Attractive, Interesting, Quality** singles by **Tempting Fate**.
The No.1 top dating agency in East Anglia.
01223 370178
www.tempting-fate.com

Personal

DIVORCE
QUICK and EASY, LOW COST DIVORCE. SO WHY PAY SOLICITORS FEES?
For free brochure or help and advice on all issues call
Separation & Divorce Mediation Service
01223 = 426962

Personal Loans

CASH Loans Secured on Your Car. Mobile Money. Tel: 01223 258250. www.mobilemoney.co.uk

2 ENTERTAINMENTS

Car Boot & Jumble Sales

CAR-BOOT every Sunday 8am-12, from April 4th (set up from 7.30am), pitch from £7, Chaplins Farm, Fulbourn. Tel: 07850 325928.

CAR-BOOT sale at Histon Football Club, every Sunday, 10am-3pm, pitches from £6, all hard standing. Tel: 07955 242340.

GARDEN Sunday, cakes, books, bottles, produce, toys, side shows. Manorfield, Vicarage Drive Grantchester, Saturday 11th September, 2.30pm. Entry 30p.

O A K I N G T O N (Cambs)Saturday boot and market, every Saturday, also every Bank Holiday Monday. Gates open for buyers and sellers 7am, enquiries 01733 222182. Postcode -CB24 3DQ

Entertainers

AMAZING and Magical entertainment for both children and adults. The Great Wizzo. Member of The Magic Circle. Tel: 01763 838286.

Hobbies

MODEL railways, die-cast toys, cash paid. Tel: David 01353 778511.

Events

Abbey House Open Day
Saturday 11th September, 12 noon to 4 pm.
Come and visit our historic Tudor house, the Old Abbey House, Abbey Road, Cambridge (near Elizabeth Way roundabout), built on the site of a medieval abbey and now home to a Buddhist community.
There are guided tours every half hour until 3.30pm, and you can wander through the gardens.
Refreshments are provided.
Admission Free.

Holidays

HEMSBY Scratby nr Great Yarmouth, 2-3 bed holiday chalets. Tel: 01767 260293.

KESSINGLAND Beach, nr Lowestoft, top quality holiday bungalows, small private site overlooking sea/ blue flag beaches. T Hubbard: 01603 742933.

Music Musical Instruments

CLARINET, Saxophone, Piano tuition. Professional teacher in Ely. School enquiries welcome. www.elyclarinetschool.co.uk. 01353 659158.

PIANO Removals, restoration, rentals, sales. ftpoole@talk21.com. Tel: 01223 861507

3 HOMES

3 HOMES

Aerial Services

TVS DIRECT
Aerial & Satellite TV Systems
Freeview freesat sky
- Digital aerials and upgrades
- Approved Sky and Freesat Installers
- Flat screen TV wall mount specialists
- Multi point TV distibution
- Telephone and Data points
- CCTV Security Systems
- Cambridgeshire Registered Trader

digital CR111820
C1329
FREE SURVEYS & ADVICE
01353 669471
sales@tvsdirect.co.uk www.tvsdirect.co.uk

Phoenix Digital Services
REPAIRS & INSTALLS
Tvs,(Lcd & Plasma)Video & Audio, also Aerial,Satellite
36 Years trade experience
All work guaranteed
Discount for Senior Citizens
Mobile-07930412494
e-mail-phoenixdigital@btinternet.com
www.phoenixdigitalservices.co.uk

Satellite Aerial Service
JOHN JONES
• BBC HD freesat available today, phone for details
Your local Digital Freeview and Sky Specialist
EX-RAF Aerial Rigger
• Free survey and signal test
• No call out charges
• Expert advice given freely. 20 years experience.
For your reassurance I am a member of the Confederation of Aerial Industries. Check me out on www.cai.org.uk, also the Registered Traders Scheme run by Trading Standards. www.cambridgeshire.gov.uk
Making the digital switch over easy for you
Get it right, get the picture.
CALL
01480 389947
07958 790831
www.satelliteaerialservices.co.uk

H&P Aerials Limited.
Satellite / Television & Radio Aerial Installations
Fully Qualified Registered Digital Installers
. Freeview Aerial Upgrades & New Installations .
. All Signals Meter Tested for Strength & Quality .
. Over 30 Years Experience in the Television Industry.
Ely / Soham / Littleport / Cambridge / Newmarket & Surrounding Villages.
Free Estimates *Free Estimates*
Freeview freesat digital 18265334 Registered Installer
Tel: Ely 01353 74 00 78
www.hpaerials.co.uk e mail: service@hpaerials.co.uk

BETSON AERIALS 01223 929328 01638 620010 01353 760018
For all your aerial needs
- Freeview digital upgrades
- Multi point systems
- Freesat installations
- TVs wall mounted

10% Discount for OAPs
Free estimates, kind friendly service, all work guaranteed

DBS AERIALS
Aerial and Satellite
Sales-Service-Installations
Freeview/Sky/AFN
01638 508337
07951 694604

Articles Wanted

BOWES & Co pay cash, £5 - £50,000, gold, jewellery, coins, watches, militaria, musical instruments, laptops, mobiles, games consoles etc, registered pawnbrokers, 55 Burleigh Street, Cambridge. Genuine free expert advice. Tel: 01223 360287.

CASH for cycles, musical instruments, hi-fi, i-pods, computers, games consoles, mobiles, tools, sporting equipment, kitchen appliances, www.cambridgeresale.co.uk. 190-192 Mill Road, CB1 3LP. Tel: 01223 210703.

CASH paid for all kinds of second-hand tools. Tel: 01799 521453.

FURNITURE antique and quality modern bought for cash. Tel: Ben's Barn 01763 262186.

OLD and modern books purchased. Also jewellery, toys, medals, coins, furniture, china, collectables. House clearance. Tel: 01763 256722.

UP TO £250 per ounce paid for 9ct Gold. Silver, jewellery, coins, medals and Rolex. Free parking. call 01223 503073, 355 Newmarket Road, www.cambridgeshire-coins.com

Articles for Sale

WANTED Brother knitting machines I can collect. Tel: 01279 659989

Articles Wanted

ALL Coins Medals, Banknotes, Gold and Silver Jewellery, Watches and Scrap Gold and Silver bought. Cash Paid. Gannochy Coins, 46 Burleigh St, Cambridge. (opposite Party Mania) Tel: 01223 361662.

CASH paid for records (LP's, singles, and 78's) Tel: 01223 564194

Carpets & Flooring

CUT PRICE
CARPETS & BEDS
FREE ESTIMATES, FREE FITTING
Anytime, Anywhere, Home Selection, Day/Evening
We can beat any quote
175 Mill Road,
Tel 01223-210337/423721
9.30-5pm
www.cutpricecarpets.com

Furniture

JEFFORD CARPETS & BEDS

Beds, Carpets and Mattresses
Any kind supplied at good prices

Metal Bed Frames from:		
3′ - £49	4′6" - £89	5′ - £150

Pine Bed Frames from:		
3′ - £70	4′6" - £90	5′ - £150

Recommended Mattresses from		
3′ - £60	4′6" - £99	5′ - £125

Economy Beds with Mattresses from:	
Beds	Mattresses Only
3′ £60	3′ £40
4′6" £90	4′6" £60
5′ £125	5′ £80

Pocket Sprung Divan Beds from:	
Beds	Mattresses Only
3′ £199	3′ £150
4′6" £299	4′6" £250
5′ £399	5′ £350

Orthopaedic Beds From:	
Beds	Mattresses Only
3′ £150	3′ £125
4′6" £200	4′6" £175
5′ £250	5′ £225

Memory Foam Beds
Divan beds with headboards and drawers memory foam sprung mattress

Complete	Mattresses Only:
3′ - £299	3′ - £199
4′6" - £399	4′6" - £299
5′ - £499	5 ′ - £399

3 Piece Suites From £399

Berber Carpets From - £4.99 per sq metre
Cord Carpets From - £1.99 per sq metre
Wool Carpets From - £8.99 per sq metre
Bedroom Carpet From - £5.99 per sq metre
Vinyl From - £5.99 per sq metre
Underlay From - £2.99 per sq metre

Free Estimates - Fitting & Delivery Service Available

125 Scotland Road
Cambridge CB4 1QL

Mon - Fri 9am - 6pm
Sat 9 - 5pm

01223 420451
OPEN MONDAY - SATURDAY - 9AM - 5PM

HAIRDRESSING due to relocation, contents of salon furniture for sale, Olymp chairs, basins stations, 10 years old, VGC. Tel John at Scruffs: 07876 252882.

Clearance

ABSOLUTE house, shed, garden clearance, man & van. Est 1948. Geoff Steel 01223 845553.

Home Services

HOME HELP
Ironing, Shopping, Housework
£8.50 an hour
Have references
01353 699736
07880 713796

Kitchens

MFI in administration, 1,000 ex MFI kitchens to clear, full kitchens with appliances only £795 complete. Tel: 01223 797099

Disability

CAMBRIDGE MOBILITY
Wheelchairs, scooters, bath/kitchen aids, recliner chairs, sales and service.

Tel: 01223 830084
Unit 11, South Cambs Business Park, Babraham Road, Sawston, CB2 4JH.

ALL Mobility equipment. Beds, scooters, chairs, stairlifts, bathlifts. Good prices, friendly service, home visits, parking. Orchard Mobility Centre, Fenstanton: 01480 465533.

MOBILITY scooter, as new, used once, 8 mph, full suspension, lights, indicators, captains seat, 2 yr warranty, cost £3,500 will accept £1,500. Tel: 01252 815756.T

4 GARDENS

Fencing & Gates

FENCE and gate erection specialists in all types of fencing. For free estimates. Tel: Cam Fencing 01353 648484 or 07733 075934.

Garden Maintenance

GARDEN and Home Maintenance. Kevin - Tel: 07532 439054/ 01223 276660

SPRING Gardening including clearing & rubbish removal. Tel: Jenny 07990 781969 or 01223 420409.

Disability

STAIRLIFTS

STAIRLIFTS FULLY FITTED £1395.00

SECONDHAND FROM £795.00

MOBILITY SCOOTERS FROM £395
ADJUSTABLE BEDS, WALKING AIDS
RISE & RECLINE CHAIRS FROM £595
WHEELCHAIRS
BATHLIFTS, SMALL AIDS

BEEMOBILE 01223 246425

Garden Services

Oaklands Landscape Services

- Trees Topped, Pruned & Logged
- Hedges Trimmed - Conifers Topped
- All types of driveways & patios & decking laid
- Turf & Top Soil
- All kinds of Fencing
- Garden waste rubbish taken away and recycled

Lowest prices charged
Free Estimates
Fully Insured

Call Now 01353 648061 or Mobile 07780 658614

W. H. LANDSCAPING

All types of garden services
Low prices charged due to recession
All types of hedges and trees trimmed and topped or removed
Fencing and turfing, patios and driveways and lawn cutting, pressure washer
Fully insured
Call Henry on 01353 778736
Free Estimates

ALL Garden work, new and repairs, fencing, turfing, brickwork. Tel:01353 740280/ 07778996678

Andy's Tree & Garden Services
All tree & garden work undertaken
All rubbish removed
Prompt service
For friendly advice & free estimates call
01480 468661
07767 742904

J.W.TREES Trees felled, topped and pruned, roots destroyed, rubbish removed, Jet washed patios. free estimates. Tel: 01954 260517 or 07979 996641.

Littleport Timber Buildings
All types of SHEDS & timber buildings
Unit 5a
Saxon Business,
A10 Bypass, Littleport
CB6 1XX
Tel: 01353 861707

Landscape Design

CITY Landscapes. For all your Garden work. Drives, paths, trees, fencing, turfing, brickwork, patios, paving. Free Estimates. Tel: 01223 420691

FREE estimates, fencing, rotavating, turfing, seeding. Large and small areas. Paving, tree work, hedging, driveway. Don't dilly phone Lilly. TGOMC. Tel: 01223 832097.

SF Home & Garden Maintenance

Painting & decorating	Patios & paths
Small brickwork	Fencing
Carpentry	Hedge & tree cutting
Decking	Pergolas

01353 725366
Mobile: 07881 818990
sfhomeandgarden@waitrose.com

Landscape Design

L&S LANDSCAPES
Offers 20% discount for customers booking work in.
- Fencing/Trellis
- Patios
- Timber Decking
- Turfing/Seeding
- Driveways Block Paving Gravel Tarmac
- Tree & Hedge Surgery Stumps Removed
- Rough Gardens put in order

FREE ESTIMATES
No payment until work completed
01223 420868
07899 756373
www.ls landscapes.co.uk
ben.ls@btinternet.com

Sheds

SHEDS 10ft x 8ft, £386, 8ft x 6ft, £238. Many sizes available, free brochure. Betts: 01842 810941. www.bettssheds.co.uk.

Top Soil

ABOUT the best topsoil, wood mulch, compost, loose/ bags. Tel: 01353 778069 or 07721 551069.

Tree Surgery

ANGLIA Tree Care, tree surgery, stump grinding, hedge maintenance, wood chipping, licensed waste carrier, Guild of Master Craftsmen, fully qualified/ insured, British standards BS3998 free estimate. Tel: 01223 424454.www.anglia-treecare.co.uk.

TATES Tree Work, all aspects of tree and hedge work undertaken, general garden maintenence, logs/chipping for sale. Experienced, qualified and insured. For a free estimate contact: 01223 235332/ 07726 688491.

6 HEALTH & BEAUTY

Aromatherapy

QUALIFIED Experienced Aromatherapist, offers relaxing treatments to stressed professionals, no Withheld numbers: Tel: 07734 208110.

Health & Beauty

SWEDISH Massage, in central Ely location, appointments from 10am. Call Cheryl: 07522 664323

TRADITIONAL Chinese Massage. Friendly Qualified Lady. Offers deep relaxing full body massage. From 9am-10pm. 7 days. Appointments Only. Tel: 07766 351512

7 PETS & LIVESTOCK

Cats

BEAUTIFUL kittens, Bengal mother, ready to go now. Tel: 07710 943114/ 07738 157505.

Dogs

BEAUTIFUL labrador puppies, ready in 3 weeks. Tel: 01353 668003.

BICHON Frise, 2 year old bitch, 3 year old male, with lovely temperements, raised with children. £375 each. Tel: 07944 694501.

CHIHUAHUA puppies smooth coat, 12 weeks old, KC Reg'd, fully vaccinated, also 6 months old gold and white boy. Tel: 01945 466165.

JACK Russell puppies, short legs and coats, £130 each. Tel: 07779 401928.

PUPPY 2 Powderpuff Chinese Crested, black/ white markings, very affectionate as only crestys are, KCd, £550 no offers/ time wasters. Tel: 07918 653584.

Equestrian

HORSE manure clearance service, loaded by hand & taken away. Tel: 07765 547724

Pet Grooming

ELAINE'S GROOMING
School House
Queen Adelaide
Telephone:
01353 667474

8 LOCAL SERVICES

Architects & Surveyors

DRAWINGS prepared for planning/ building regulations submission. Reasonable rates. Tel: 01223 513302 or 07970 065449.

EXTENSIONS, conversions, drawings for planning and building regs, free advice. Tel: 01353 727000.

Bathroom Supply / Fitting

BATHROOMS and tiles, supplied and fitted by tradesman, free estimates. Tel: 01223 322232.

BATHROOMS kitchens, bedrooms supplied and fully fitted, all trades. Tel: 01223 840042 or 07831 333558.

Builders

CHRIS ADAMS GENERAL BUILDER
All brickwork
Property Refurbishment
Patios
Garages
Extensions
Tel: 01353 648103
07772 557881

Building Services

GBR Property Maintenance and General Builder
"No job too small"
All general interior & exterior building work
- Paths, Paving & Patios
- Plastering/Painting & Decorating
- Flooring
- Brick & Block work
- Fencing

For a free no obligation quote call Glyn on
01353 777836
or 07960 161431

Carpentry / Joinery

CARPENTER Johnathan Westwood: doors, kitchens, shelving, windows, fences etc. Tel: 07855 510042 or 01954 261191.

Cleaning Services

Sparkle'n'Shine Cleaning, specialise in office cleaning, 1off weekly cleans, references given. Sue: 07778591465/ 07831694311.

Decorators

HILLS Home Improvements, Renovations/ Painting/ Decorating. Free Quotes. Fully Insured. Call Andy Hills: 07766 005535/ 01954 719303

Guttering

GUTTERS cleared, serviced and repaired, free quote, friendly service, 7 days. Tel: 01223 832326 or 07984 055460.

Computer Services

ABACUS PC RESCUE
Chris Judd B.Sc.
Estab. 15 years
PC / laptop repairs on site.
Broadband and wireless specialist. Data recovery.
New systems properly installed. Old systems safely disposed of. Recommended by charities for integrity and service.
No dishonest gimmicks.
7 day immediate callout to 10pm
07803 178 247

A COMPUTER PROBLEM?

PC + Laptop Repairs, Upgrades, Installations, Broadband, Wireless Networking, Data Recovery, Fixed onsite Microsoft Certified Engineers
Immediate callout
NO FIX - NO FEE
☎ 07984 795 327

SAVE £££s
USED COMPUTERS LAPTOPS & LCDs
FAST REPAIRS:
MACs-PCs-LAPTOPS GAME CONSOLES
Computer Resale.co.uk
4 Mill Road, Cambridge
Tel 01223 305007
Mon-Sat 10am-6pm

Computer Wizards
PC & Laptop Repair
Problem Solving
Home Visits
Wires Solutions
Honest - Reliable - Affordable
01353 649988
0790 353 8617

Fires & Fireplaces

CHIMNEY Specialists Ward Solutions Ltd, for the professional installation of fireplaces, stoves and chimney liners, HETAS registered. Please call for a free no obligation quote: 0800 3579291/ 07735 019880 info@wardsolutions.co.uk

Household Clearance

BURWELL Auctions, complete house clearance, garages, sheds, etc. Tel: 01638 661183/ 07796 636977.T

Kitchen Supply-Fitting

KITCHEN INSTALLATION good service and free quotes. Tel: 01353 778175/ 07554 535268.

Laundry Services

The Ironing Genies

Gift Vouchers available.
Complete Laundry Service
Full Wash & Iron
Tel: 01353 776181
Mobile: 07711 477676

Window Cleaning

WINDOW CLEANER
High reach and wash, 3 storey houses, facias, gutters and garage doors
Ely area
01353 610337
07830 304568

The latest job vacancies every week!
Jobs now
www.jobsnow.co.uk

NC Computers Ltd

IT Support for Business and Home User

- Microsoft Certified
- Professional Service
- Competitive Rates
- No Callout Charge

Microsoft Small Business Specialist
UK Partner Qualified for 2007

Tel: 01353 666574, Mob: 07932 713845
Email: support@nccomputers.co.uk
Visit: www.nccomputers.co.uk

Electricians

Domestic
Industrial
Commercial
Agricultural
Security
Lighting

ANDREW J WALKER
ELECTRICAL ENGINEER

- FREE ESTIMATES
- ALL JOBS CONSIDERED

01353 665603
07956 044462

Chivers Electrical
Plumbing & Heating Services
24 hrs service
Inspection, testing domestic & commercial
free estimates
Ian Chivers
4 St Catherines, Ely
Cambs CB6 1AP
Home: 01353 664815
Mobile: 07748858022
Established 1995

ELECTRICIAN no job too big or small. NICEIC, Part P registered. Tel: Ian 01223 237324/ 07710 746295.

QUALIFIED electrician, retired, able to do small jobs, extra socket, lights, etc. Tel: 01353 777851/ 07974 159424.

WEEKLY NEWS Classifieds
Call us on 01223 434 343

Electrical Services

Roy Lockwood Electrical
Part-P Registered Domestic Electrician & Handyman
No job too small.
Friendly, Tested and Guaranteed Service.
01366 377077 or 07919 851582
Ten Mile Bank, Downham Market

EELY ELECTRICAL & PLUMBING SERVICES
Part P Qualified Domestic Electrician
Domestic Appliance Repairs
Re-wires, Upgrades & New Installations
Kitchen Fittings & Appliances
Security Lighting
Bathrooms & Showers
General Plumbing Services
NO JOB TOO SMALL
ONE CALL DOES IT ALL
E-mail: elyelectrical@hotmail.co.uk
0845 429 2203 (local rate)
Mobile: 07969 616 702
EAL

GBES
graham barber electrical services limited
Unit 12, The Dock, Ely, Cambs CB7 4GS
www.gbes.co.uk • enquiries@gbes.co.uk
Your local electrical contractor for electrical work of all types and size
- Domestic Specialists
- Commercial
- Fixed Installation and Appliance Testing
- Fire Alarms
- Emergency Lighting
- Free quotations and advice

Telephone Number:
01353 666831
NICEIC APPROVED CONTRACTOR

Painting Services

ABOUT TO DECORATE?
FREE ESTIMATES
All interior and exterior work, wallpaper & tiling.
For a professional service with 30 years experience call Ray on:
☎ 07957 963235
☎ 01223 357594

Glass & Glazing

R.B.F. GLAZING
SOHAM
Roy Farrell -
Domestic Glazier 30 yrs Exp
Misted & Broken Double Glazed Units Replaced.
UPVC - Windows & Doors.
Handles, Hinges & Locks.
Cat Flaps Fitted.
Single Glazing Repair.
Secondary Glazing Systems.
"FREE ESTIMATES"
Tel / Fax:
01353 720402
www.rbfglazing.co.uk
Email: rbf.glazing@talktalk.net

Home Maintenance

JBD Property Development
For ALL your property needs
Extensions & Renovations
All Repairs & Maintenance
New Kitchen & Bathrooms
Wall & Floor Tiling
Roofs & Guttering
Painting and Decorating
Friendly, 100% Reliable Service
07778143336 01353 778166
Freephone: 0800 955 36 37
Call Rob for FREE Estimates
Sutton, Ely Cambs

PROPERTY MAINTENANCE
LOCAL MAN, NO JOB TOO SMALL
- Plastering
- Tiling
- Painting & Decorating
- Repairs
- Kitchens Fitted
- Help with D.I.Y.

Call John on Mobile 07752 374707

HOME and Garden Maintenance. Kevin - Tel: 07532 439054/ 01223 276660

ROD'S ODD JOBS
General Carpentry
Kitchens, bedrooms
Home maintenance
Coving, painting and decorating. UPVC fascias/soffits
Garden maintenance
Tiling, fencing, guttering etc.
For Free Estimates
Rod Giles
01353 777693
07967 595574

Painting Services

AN affordable decorating service by tradesmen. For a free estimate. Tel: 01223 311119 or 01638 750941.T

IAN BAILEY decorating services, No job too big or small. 25 years experience. Tel: 07798 711472.

Plastering

J B PLASTERING quality assured. No job too small. Tel: 01638 720180, 01353 624466 07917 391778.

Mark Butler Plastering Contractor
City & Guild Qualified
All Plastering Work Undertaken
Including Lime Plastering
01353 774921
07979 281165

N CANTWELL plastering & dry lining. 25 years experience. Quality work. Tel: 07960 468093/ 01763 272082

PLASTERING and artexing, No job too small, highest quality, lowest prices, 30 years experience, all areas covered. 01763 246894/ 07850 140003

Plastering

Ely Plastering & Refurbishments
- All aspects of plastering undertaken
- House refurbishments
- Painting & Decorating
- Dry Lining & Rendering
- Fully insured with over 20 years experience
- Free Estimates
- Credit crunch prices for your credit crunch pocket

01353 860 593 / 07899 012802

Plumbing & Heating Services

Aquarius plumbing, credit crunching special offer 40% off labour. Bathroom re-fits, general maintenance, guttering, fully insured, www.terryaquariusplumbing.co.uk, emergency callouts. Tel: 07999 802826

G.PRIOR plumbing, repairs, bathroom fitting, tiling, radiators, leaky taps etc, no job too small. Tel: 07974 018567.

MIKE VINCENT
PLUMBING & BATHROOMS
No job too big or small
From leaks to bathrooms
POWER FLUSHING
TILING
- Professional & Reliable
- City & Guild Qualified
- Fully Insured
- Family Business

07828 716351
01353 665264
www.mvpandb.com

Sam Oliver Plumbing & Heating
- Boiler - Installation, service & repairs
- All Domestic Gas Appliances
- Bathrooms
- Under Floor Heating
- Central Heating Cleaning

From Dripping Taps to Full Central Heating
☎ 01353 774866
☎ 07984 630463
samoliverplumbingandheating@live.co.uk
SUMMER SPECIAL!
CENTRAL HEATING CLEANING FROM £260!!!

ELMORE
PLUMBING & HEATING
Domestic and Commercial Gas Engineers
• Oil fired heating and servicing • Full installations and upgrades to heating systems • Boiler changes • Powerflushing • Renewable energy installers • Solar hot water installers • Air source heat pump systems
Tel: 08454 728446
Mob: 07879 885131
Email: elmoreplumbing@yahoo.co.uk
www.elmoreplumbingandheating.co.uk

Plumbing & Heating Services

A & C Home Improvements
- Plumbing & Heating
- Boiler Servicing & Repairs
- Floor & Wall Tiling
- Bathrooms Fitted
- Kitchens Fitted
- Property Repairs

For a Free Estimate call
01353 776295
Gas Safe Reg Gas Installer No: 190386

R G COLE
PLUMBING & HEATING
Tel: 01353 860696 Mob: 07766 547455
- New Installations
- Emergency Breakdowns
- Servicing & Maintenance
- Landlord Gas Safety Certificates
- Power Flushing
- General Plumbing

dick.cole@hotmail.com

C.D. HOOD LTD
Building Contractors
Plumbing & Heating Division
Competitive rates on the following:
Gas & Oil Boiler Servicing & Repairs
Complete Central Heating Installation
Power Flushing Service
Bathroom Suite Installations
Clearance of blocked drains
Waste Disposal Units
All other Plumbing and heating work undertaken
Unit 1, Newman Park, Sedgeway, Witchford, Ely, Cambs, CB6 2HZ
Tel/Fax: 01353 658403
Mobile: 07768 188273
E: cd.hood@btopenworld.com

ABSOLUTELY all Plumbing & Heating by retired Heating Engineer. Tel: 01353 777383/ 07899 950505.

GAS-SAFE LPG, Oil heating installation, maintenance. Carmen Ltd: 01223 655367. www.carmenltd.co.uk

Removals & Storage

ATRANSMOVE full moves or single items, man and van service, storage, house clearances, beat any like for like quote. Call free: 01763 226 002 or 07980 493594.

BURGESS Removals, full house or single items, competitive rates. Tel: 01223 242743.

D.J. Man & Luton Van Hire
LARGE/SMALL REMOVALS & HOUSE CLEARANCE
Competitive rates
Fully insured
Ebay & Business collections & deliveries.
0800 118 2485
01353 740262
07971 551492

Fenland Heating & Plumbing Ltd
Corgi Registered Domestic Gas Engineer
• Servicing and Repairs • Central Heating Boilers and Gas Appliances • Condensing • Combi Boilers • Heating Controls • Unvented Hot Water Cylinders • Immersion Heaters • Landlord Certificates
For a prompt service from a local company call the nice people at Fenland Heating & Plumbing on
01353 727088

Removals & Storage

FROM £5 ph, anything moved, anywhere, anytime. From DIY to a complete professional move. Free boxes, storage and carrage of passengers + house clearance & rubbish removed. Tel: 07722 613042/ 07873 313732

HOUSE removals, 2 men, 2 vans, to anywhere. Tel: 07818 182040/ 07760 196255 .

Grey's Haulage Ltd
Man and a van
All your needs catered for
Small local family run company
Competitive rates & friendly service
Ebay collections, house clearance
Small or large jobs
Local or long distance
01353 777259
07702 010745

MAN with Transit van, ideal for small jobs, for more information. Tel: 07990 781969 or 01223 420409.

MAN and van for hire, friendly service, competitive rates. Tel: 07980 493594.

Skip Hire

ALLEN'S SKIP HIRE
2 yards to 16 yard skips available
Aggregates and topsoil for sale
6 wheeler grab lorry for hire
8 wheel tipper 4x4 digger hire
• Delivery & collection
Skip bags supplied
Willow Row, 100 Mile Bank Rd, Littleport
Tel: (01353) 861692
Major Credit Cards Accepted

PURPLE SKIPS
Fast, reliable service
Competitive rates.
Ely: 01353 688435
Cambridge: 01223 420551

RUBBISH clearance, all household and garden waste loaded and cleared, very competitive rates, cheaper than a skip, 7 days a week. Tel: 07765 547724

Tilers / Tiling

M A M TILING
A Family Run Business
- A Range of Tiles for your home
- A Range of Adhesives & Grouts
- Free No Obligation Quote
- Free Delivery

We are unique because we can ★ Supply & Fit ★
Sharmans Centre, Camel Rd, Littleport
01353 863916
Mon - Fri 9am - 4.30 Sat 9am - 1pm

Sept Special
6x6 White Tiles
rrp £7 per box
Now only £5 per box

Roofing & Cladding

Skyline Flat Roofing Ltd
Specialising in fibreglass Flat roofing.
25 year guarantee.
All colour finishes.
All types of guttering, uPVC fascia + soffits.
10 year guarantee.
For a free no obligation survey & quote call
07789 066021
07916 269516
01553 811398

ALPINE ROOFING
ALL ROOF REPAIRS
- SLIPPED SLATES
- CHIMNEYS REPOINTED
- RE-ROOFS
- FLAT ROOFS
- GUTTERING

FREE QUOTATIONS
ALL WORK GUARANTEED
alpine_roofing@live.co.uk
www.alpineroofingspecialists.co.uk
CALL ON:
01223 426142

12 PROPERTY

Accommodation to Let

LITTLEPORT three bedroomed house, c/h, garage, garden, £550 pcm. Tel: 01353 727000

LONGSTANTON flatlet in refurbished, all female house, nice quiet area, no pets, suit single mature female, £95 pw includes gas, electric, water, council tax. Tel: 01954 780939.T

NEWMARKET family home close to town centre, 3 bedrooms, large reception room, garden with off street parking, £650 pcm, deposit and references required. Tel: 07973 757598.

Property Wanted

gateway homes
PROPERTY BOUGHT FAST
• Offer within 24 hrs • Home visits
• No fees & legal fees paid • Any condition
• Any location • Completion date to suit you
0800 731 5943
www.gateway-homes.co.uk

Accommodation to Let

DOUBLE room in Girton, £120pw/ £100pw sharing all inclusive. Tel: 07724 540952.

HAVERHILL rooms to let in furnished house from £65 per week, inc council tax. Tel: 07958 905906.

HAVERHILL furnished 3 bed house £160 pw, 4 bed house £190 pw. Tel: 07958 905906.

Accommodation to Let

ROYSTON 1 bed flat, unfurnished, near to station, own parking space, £500 pcm. Tel: 07834 801736/ evenings 01763 245669.

TO let, one bedroom detached furnished apartment in Foxton. £450pcm, includes council tax. No DSS. Tel: 07815 866008

Houses to Let

1X one bed. £470pcm. 1x two bed. £525pcm. Overlooking playing field. Nice location in St. Ives. Tel: 07793 195651

CAMBOURNE 3 bedrooms, with garage, parking, in central location, £800 pcm. Tel: 07751 609634.

Property to Let

SUTTON 3 bed family house, p/f, culdesac, available October, pets welcome, DSS accepted, £625 pcm. Tel: 07826 551993.

13 PUBLIC NOTICES

13 PUBLIC NOTICES

13 PUBLIC NOTICES

11 SITUATIONS VACANT

Public Notices

Public Notices & Tenders

APPLICATION FOR THE GRANT OF A PREMISES LICENCE CERTIFICATE UNDER THE LICENSING ACT 2003

An application in respect of **The Co-operative Food, Wisbech Road, Littleport, CB61JH** East Cambridgeshire District Council as follows:

Statement of the Licensable Activities proposed:

Sale of alcohol for consumption off the premises
- Monday to Saturday 07.00 to 22.00
- Sunday 10.00 to 16.00

The application can be viewed on arrangement with the Licensing Team at the Council's Office, East Cambridgeshire District Council, The Grange, Nutholt Lane, Ely, Cambs, CB7 4EE

Anyone wishing to object to this application should do so, in writing by (27th September 2010) to the Licensing Unit, East Cambridgeshire District Council, The Grange, Nutholt Lane, Ely, Cambs, CB7 4EE

It is an offence knowingly or recklessly to make a false statement in connection with an application to which a maximum fine of £5000 is liable on summary conviction.

Applicant: Anglia Regional Co-operative Society
Date: 24th August 2010

14 PERSONAL SERVICES

are now available to view online **www.cambridge-news.co.uk** simply go to **Classifieds** and then click **Personal Services**

find 1000's of cars locally
motors.co.uk

Don't wait for the perfect job! Place your CV online with us now
Jobsnow
www.jobsnow.co.uk

single ?
www.myidealdate.co.uk
NEW DATING SERVICE FOR CAMBRIDGE!

Building Trade

CSCS Labourers, Ground Workers, Plant Ops, Handypersons, Banksmen, Forklift Drivers required. Call Chris at A&L: 01707 828018/ 07970 617281 (agy).

LABOURERS and Hoist Ops required, CSCS, immediate starts. Tel: 01784 262330 (Agy).

Care Staff

ANGEL CARE

AMs/PMs

Bank Staff Required

Weekday/weekends.

Good rates of pay.

01353 665443

URGENTLY required. Experienced Support Workers, Carers and Qualified Nurses must have own transport. In return for your reliability, commitment and flexibility we offer generous weekly pay, free training, holiday pay and friendly office support. Call Paul or Kirsty at Nurse Plus 01223 423315 or email cambridge@nurseplusuk.com (agy).

Office Vacancies

RECEPTIONIST Are you a team player? Four half days per week in Osteopathic Practice. CV to: John Lant & Partners, 206 Chesterton Road, Cambridge CB4 1NE, admin@johnlant.co.uk or 01223 367661.

Part Time - Temporary

£50-£500 weekly, part-time/ spare time delivering and collecting Christmas catalogues. 0800 0434169 www.catalogueforcash.co.uk.

Education

City of Ely Community College

Downham Road, Ely , Cambs CB6 2SH

An expanding 11-18, all ability School
NOR 1250 including 250 in 6th Form

'Standards at GCSE have risen steadily in the last three years and these higher standards are being maintained' OFSTED Nov 2008

COVER SUPERVISOR
£10.13 per hour

32.5 hours per week, term-time + 5 training days

We are looking for someone to provide cover for teaching staff in times of short-term absence.The successful applicant will be required to supervise classes, retaining the normal procedures for the students, using activities and lessons planned by the teaching staff. Experience of working with secondary school age children is desirable, as is a good standard of education.

An application form can be downloaded from our website and returned electronically to:
Judith Pruce, PA to the Principal
Tel: 01353 652802 Fax: 01353 669548
Email: judith.pruce@elycollege.co.uk
Website: www.elycollege.com

Closing date: 17th September 2010
CVs are not accepted

We are committed to safeguarding and promoting the welfare of children and young people and expect all staff and volunteers to share this commitment. The successful candidate will be required to undertake an enhanced CRB Check.

The Wacky Club have a vacancy for a
Deputy Playleader
at The Wacky Club, the friendly and well resourced after school club and holiday club in Great Shelford. We are looking for an enthusiastic person who holds an NVQ level 3 and has experience working with children aged between 4-12 years. A first aid qualification and child protection training would be an advantage. Good rates of pay plus performance related bonuses, paid annual leave, training supported. After school club hours are 3 - 6.15pm 5 days per week term time. Holiday club hours are between 8.15am-1.30pm or 1pm-6.15pm, 5 days a week.
For details and information pack please ring Fiona Cains on 07885 035033 or email info@wackyclub.co.uk

Giuseppe Piran Ltd Require
Qualified Experienced Decorator
Long term position
Good rates of pay
Please send CV to mail@gpiran.co.uk
or call on **07748 155475**

TYRE Fitter. Commercial and Agricultural Outside Tyre Fitter required by Cambridge's leading independent tyre company. Must be experienced in fitting all types of tyres. We operate a 24hr breakdown service which is rota based. Van supplied. Good rates of pay for right applicant. Please phone Stuart at Abbey Tyre Company on: 07860 626949.

PART TIME CATERING ASSISTANT
For busy firm based in Cottenham.
Preparing buffets for corporate lunches & private functions.
Flexible hours, approx 9am-1pm Mon-Fri (school term time only)
Driving licence required.
Tel: 07968 247998

General Vacancies

A part-time
Dental Nurse
is required to join our friendly team in Comberton, Cambridge. Qualified/experience preferred. Basic IT skills essential. Salary negotiable on qualification/ experience.
Please telephone Valerie on: 01223 262838

Experienced Dog Groomer
Urgently required.
Village location, just outside Ely.
Tuesday-Saturday, 9.30-2.30.
Tel: 01353 664493 Or 07711 493689

Toppers Hair Design
Require a
Full-Time Stylist
To work with our talented, artistic team in a high class city salon.
Call Mitchell: 01353 663773 (day) 07850 196613 (eve)
All phone calls in confidence

City of Ely Community College

Downham Road, Ely , Cambs CB6 2SH

An expanding 11-18, all ability School
NOR 1250 including 250 in 6th Form

'Standards at GCSE have risen steadily in the last three years and these higher standards are being maintained' OFSTED Nov 2008

SLT Administration Assistant
£7.80 per hour

9am – 2pm daily, term-time only+ 5 training days

We are looking for someone to provide excellent administration support for the Senior Leadership Team. The postholder will be expected to keep strict confidentiality and be flexible in their approach. A good working knowledge of Microsoft Office and the ability to take minutes is essential, as is a good standard of education. Experience of working with secondary school age children is desirable.

An application form can be downloaded from our website and returned electronically to:
Judith Pruce, PA to the Principal
Tel: 01353 652802 Fax: 01353 669548
Email: judith.pruce@elycollege.co.uk
Website: www.elycollege.com

Closing date: 17th September 2010
CVs are not accepted

We are committed to safeguarding and promoting the welfare of children and young people and expect all staff and volunteers to share this commitment. The successful candidate will be required to undertake an enhanced CRB Check.

NEH
NEWMARKET EQUINE HOSPITAL

PA - maternity cover
PA (maternity cover) required for Equine Surgeon at Newmarket Equine Hospital. Requires exceptional organisational skills plus audio typing and IT competence. Attention to detail, "can do" attitude and client liaison experience also necessary. Previous knowledge of veterinary, medical and/or horse industry advantageous. Salary commensurate with experience.

Secretary
Secretary required for busy referrals office at Newmarket Equine Hospital. Must have good organisational skills, audio typing experience and IT proficiency. Attention to detail and good telephone skills are also important. Knowledge of veterinary, medical and/or horse industry advantageous. Salary commensurate with experience.

Applications in writing to Mrs Louise Harbidge, Newmarket Equine Hospital, Cambridge Road, Newmarket, CB8 0FG

CN Seeds LTD

CN Seeds sells horticultural seeds worldwide. Our business is growing and we need three enthusiastic people to join our team.

SEED PACKER
Full time position packing and despatching seed. Must be literate and numerate with good attention to detail. Plant knowledge and basic computer skills will be helpful.

CROPS ASSISTANT
Glasshouse and field crop work, with warehouse and other general duties as required. Will need to be physically fit and with horticultural experience, self motivated with an accurate and methodical approach. Basic computer knowledge will be helpful.

WAREHOUSE ASSISTANT
To assist with the booking in of seed, cleaning where necessary and the compilation of orders. The position would also include some field work associated with seed production.

For further details and an application form please ring 01353 699 413

ENGINEER
required
for the ELY GROUP OF INTERNAL DRAINAGE BOARDS

The Ely Group of Internal Drainage Boards consists of ten Boards within the South Level Fens based in Prickwillow, near Ely.

The Boards are key players in the management of flood risk within their catchments, responsible for some 760kms. of watercourses and 30 pumping stations in Cambridgeshire, Suffolk and Norfolk. The total area of the Boards' Districts is 47,443 ha.

The Engineer will direct the implementation of all capital and maintenance works under the Boards' jurisdiction. The successful applicant will require to have knowledge of flood risk and land drainage legislation; water level management; Local Authority planning liaison; conservation responsibilities as well as Health and Safety procedures.

As Engineer you will provide managerial leadership to the organisation consisting of a small team of engineering and administration staff and have the personal and professional skills essential for this lead role.

Relevant experience may have been achieved within a Drainage Board, a water company, the Environment Agency, Consulting Engineer or contractor.

Salary will be dependent upon experience and qualifications.

Please apply to The Drainage Office, Main Street, Prickwillow, Ely, Cambridgeshire CB7 4UN (telephone 01353 688296) no later than 1st October, 2010. Interviews of successful candidates will be held week beginning 11th October, 2010.

Website: www.elydrainageboards.co.uk

Landis+Gyr
manage energy better

Landis+Gyr
1 Lysander Drive
Northfields Industrial Estate
Market Deeping, Peterborough PE6 8FB

RECRUITMENT OPEN DAY
20TH SEPTEMBER 2010
4pm - 8pm

Working towards a SMARTER future.

Landis+Gyr is the world's leading provider of integrated energy management solutions with a global presence and a reputation for quality and innovation. We are unique in our ability to deliver true end-to-end Advanced Metering solutions, operating in over 30 countries, and employing 5,000 people with the sole mission of helping the world manage energy better.

Getting here has been largely due to the talent, innovation and vision of our people willing to challenge the status quo and push boundaries to deliver quality metering solutions for our customers worldwide. To stay ahead we are seeking talented "business savvy" people to create and grasp opportunity in order to support our continuing growth and success– that's where you come in. We believe our passion is infectious– so we want to meet you. No strings - Great prospects!

Current opportunities include:

Production Engineering	R & D
NPI Engineer	Embedded Software Engineer
Junior Software Developer	Senior Electronics Design Engineer
Manufacturing Engineer	Senior Software Test Engineer
Production Engineer	Test Technician
Software Developer	

So, if you are motivated by a desire to work in a high performing team and a growing company Landis+Gyr may be the place for you. Working with us is not just about a great pay and benefits package, but also about how your talents and ideas can make a real difference in our ambition to remain a market leader– delivering measured power – not just promises – in a SMART and sustainable way.

Come and find out more about what's on offer at our **OPEN DAY ON MONDAY 20TH SEPTEMBER 2010** between 4pm and 8pm - we look forward to meeting you! For more information or to submit your CV please email careers.uk@landisgyr.com

Find out more at www.landisgyr.com or email careers.uk@landisgyr.com

DANTE

Technical Challenges and Outstanding Learning Experiences

DANTE plans, builds and operates advanced Internet networks for research and education such as the pan-European network GEANT (www.geant.net), which reaches 40 million users. Working in partnership with national research networks, and in co-operation with the EC, DANTE provides the data-communications infrastructure essential to the development of the global research community.

DANTE is currently seeking academic high-achievers with an excellent grasp of underlying concepts and technologies. International experience on collaborative projects in either commerce or academia is highly desirable.

Full profiles of the following roles, all of which are based in Cambridge, UK, as well as further information about DANTE, can be found at www.dante.net.

- **Network Engineers** (Operational Planning and Technical Project Management)
- **Security/Network Engineer** (Operational Planning and Technical Project Management)
- **Network Engineer** (Network Engineering and Planning)

There's more to these job titles than meets the eye, so if you're technologically inquisitive and would find it rewarding to share information and ideas with others and learn from them, please send your CV with a covering letter/email detailing which role interests you and why.

Email applications to recruitment@dante.net
Postal applications to HR Manager, DANTE, City House, 126-130 Hills Road, Cambridge CB2 1PQ

Elaje Hair and Beauty, is expanding. We are looking for a new

Beauty Therapist (must be qualified in nail extensions), an **Experienced Stylist**, a **Trainee** and **Saturday Assistants**.

Salaries are negotiable and training and career progression is a definite for the right candidates.

If you think you've got what it takes to join one of the best hair and beauty teams outside London, please write or email a covering letter with your CV to:
Julia Gaudio, Elaje Hair and Beauty, 2 Homerton Street, Cambridge CB2 8NX salon@elaje.co.uk

---

OPTIMUM PRECISION ENGINEERING LTD
Precision CNC Machining

5B/5C Lancaster Way Business Complex
Lancaster Way, Ely, Cambs CB6 3NW
Tel: 01353 666114
Fax: 01353 666749
Email: sales@optimumprecision.co.uk
Web: www.optimumprecision.co.uk

CNC and Manual Millers required

Optimum Precision Engineering Ltd, Ely's premier subcontract engineering company specialising in precision-machined components, require fully-skilled CNC millers and manual millers with HAAS machine experience for new and existing contracts. Must be used to working to high standards.

Use of Edgecam software would be an advantage.

For further details please contact Brian Runham on 01353 666114 or to apply please forward your CV to us by post or e-mail.

SIONICS LTD

requires

Electronic Assembly Technicians

Sionics Ltd is a rapidly growing Contract Electronic Manufacturer based in Newmarket.

Due to continued growth we have need of more electronic assembly technicians to work with our current team.

Applicants must be skilled in soldering techniques using un-leaded solders.

Also a solid background knowledge of electronics in general and of handling electronic components, especially surface mount, would be an advantage.

Attractive salary and benefits packages.

Please apply in writing enclosing CVto:-
Personnel, Sionics Ltd,
341 Exning Road, Newmarket,
Suffolk, CB8 0AT
or e-mail: simon@sionics.co.uk

Tristel

Registered office: Lynx Business Park, Fordham Road, Snailwell, Cambs CB8 7NY
mail@tristel.com

Analytical Chemist

An experienced analytical chemist is required to work within our Technical Support Department

Analytical Chemist – Key responsibilities

- Development, validation and writing of analytical methods
- Retrospective appraisal of existing methods and rewrite/edit as necessary
- Writing validation reports
- Close liaison with the QA team ensuring compliance with quality systems (ISO13485 and ISO9001)
- To train laboratory staff in new methods and co-ordinate and document ring tests
- Arrange and maintain service contracts and external calibration for instruments
- Organise and implement internal calibration program for instruments
- Maintenance and troubleshooting of instruments

Key Skills

- Excellent PC skills - Word, Excel, PowerPoint
- Outstanding academic or vocational qualifications in analytical chemistry
- Demonstrable experience and success in the field of method development
- Technical aptitude for a wide range of instruments and associated software
- Resourceful and independent approach to projects

Direct knowledge and experience in the chemistry of detergents, disinfectants and rheology would be highly advantageous. The selected candidate will be joining a hard working technical team in a young, dynamic and rapidly expanding company. This will be a senior role and the successful applicant must work under own initiative to implement systems on behalf of the technical manager.

- Salary Band £24-28k according to qualifications and experience
- Application deadline Friday 24th September
- Please apply with CV and covering letter to Human Resources via e-mail or post to the addresses above

---

PREMIER FOODS

Career Opportunities - Production Operatives

We are Premier Foods one of the UK's leading food manufacturing companies, with several major manufacturing sites and turnover of over £2 billion. Our brands include Ambrosia, Branston, Hartley's, Hovis, Loyd Grossman and many more.

We have a number of vacancies for Production Operatives at our Histon site where we manufacture Preserves, Jams, Honey, Pot Desserts and Jellies.

The vacancies are in teams committed to delivering the Premier standard for hygiene, quality, safety and customer service. Most cover a rotating 3 week shift pattern, we also have some vacancies working days and double day shifts.

The main aspects of the jobs are; setting up, running and maintaining production/food processing equipment, and ensuring all records and tests are conducted accurately on time and in full.

The successful people will have a positive attitude, be flexible, numerate, literate, dynamic, willing to learn and enjoy working as part of a team. You will take pride in keeping your work area clean and tidy to the highest standards.

In return we offer structured training, regular reviews, competitive salaries, 25 days holiday a year, pension scheme, subsidised staff shop and restaurant.

Please contact us for an application form by telephoning 01223 202411 (answerphone). Closing date for return of completed forms is Friday 24th September.

WANT TO EARN SOME EXTRA CASH?

mailboxdistribution **NEED DISTRIBUTORS FOR THIS NEWSPAPER IN ALL AREAS!!!**

IF YOU'RE FIT, HEALTHY & AGED 13+

WE WANT YOU!

CALL US ON NOW 01582 390365, E-MAIL: LEANNE.MCCONNACHIE@MAILBOXDISTRIBUTION.CO.UK OR FILL IN THE COUPON BELOW & RETURN TO: MAILBOX DISTRIBUTION, 28 KING STREET, LUTON, LU1 2DP

Name: .....

Address: .....

.....

..... **Postcode:** .....

Telephone Number: .....

E-mail Address: .....

For 100's more jobs from local recruitment agencies visit...

www.jobsnow.co.uk

JobsNOW Help Centre

www.jobsnow.co.uk

Information provided on these pages is intended for general information purposes only and does not constitute legal or other professional advice.

Your CV

When you send your CV off to a potential employer, remember that you won't be the only one. Hundreds of other people could be applying for the job as well.

So what are you going to do to make you stand out from the crowd? Why should an employer take a chance on you instead of someone else?

Your CV is your first real chance to sell yourself to a potential employer. Most employers will scan through a CV in about 30 seconds so you need to grab their attention from the start - and make them want to invite you for an interview.

There are five main areas to consider when writing your CV:

• Make sure your CV looks the part. Your CV should look clean and tidy - don't scrawl it out on a piece of A4 paper. If you haven't got access to a PC or printer, ask a friend or use your local library. Use a good quality paper and steer clear of fancy borders and front covers.

• Watch out for silly spelling and grammar mistakes. They make you look lazy and show employers that you don't really care. It's not difficult to do a spell check on your PC and if you're really stuck then don't just guess, reach for a dictionary. Get a friend to read through your CV for you - a second opinion is always useful.

• Make sure your CV is well organised. When you list your previous jobs, make sure the dates are correct and try not to leave any gaps. If you took time out to go travelling then say so - employers won't mark you down just because you've tried something new.

• Don't waffle. Remember that employers don't have time to read every word of your CV. Long paragraphs and sentences put people off, so try bullet-points to break up text. Make sure your CV is no longer than two pages long - employers don't want your life history, they just want to see that you've got what it takes to do the job.

• Don't list any failures. Employers have enough trouble finding someone who is right for the job - they don't need help finding reasons not to employ you. If you have to include a mistake from your past, make sure you show the employer that you learnt something from the experience.

Keep it simple

Personal details

Start off with your full name, address, date of birth, home and mobile phone numbers, email address and nationality. If you are offered an interview, the employer will want to get hold of you so give him as many options as possible.

Summary/professional profile

This is the No1 area for selling yourself. Set out your main skills and personal qualities but keep it interesting and tight - one paragraph should do to cover everything.

Education and qualifications

List your qualifications and education history, with the most recent first. You don't need to list the grades for each exam you have passed unless they were exceptional results - simply listing the number and type of exams you've passed is fine. Also, list any relevant professional organisations you belong to and training courses you have been on.

Work experience

Start with your most recent position and work backwards, giving addresses along with start and finish dates. Set out your main responsibilities, duties and most importantly achievements, along with any skills you picked up or improvements you made while you were there. This is a really important section in your CV so make it count - but don't waffle.

If you have not had a full-time job before, detail any part-time jobs you may have held or any placement you have been on.

Other skills

Set out any computer skills you may have and the software you are most familiar with. Can you type, do shorthand or speak a foreign language fluently? If you have a driving licence, let the employer know. If it's clean, tell them.

Interests & hobbies

Briefly list what you get up to in your spare time. Put down any positions you hold in clubs or associations, along with any responsibilities and achievements.

References

Make sure you have at least two people (including one from your previous or current job) who will tell an employer what a thoroughly nice person you are and what a potential asset to the company you would be.

If you want to list them now make sure you include their name, job title, postal & e-mail address and contact phone numbers. Alternatively, just put "Available on request" so the employer knows to follow up references at a later date.

Add a covering letter

The main aim of a covering letter is to encourage an employer to give you a chance. You want them to read your CV, so sell it to them. You should always enclose a covering letter when applying for a job - most employers won't consider you unless you do.

A covering letter should let the employer know why you are interested in the job and why you think you can do it.

The hints and tips below should point you in the right direction:

• Keep it simple. A covering letter should be short and to the point - no more than six paragraphs.

• Mention the job. If you are replying to an advert, mention what the job is and where you saw it. The company may be advertising for other positions and it may not be clear which job you are applying for.

• Sell yourself. Explain why you are the perfect candidate for the job. Show off your strengths and experience. Refer to your CV - if it goes missing then at least an employer will know that you've sent it.

• Check it for mistakes. A silly spelling mistake in a covering letter is likely to cost you your chance of getting an interview. Also, make sure it is addressed to the right person in the right department.

A covering letter can be just as important as a CV in getting you an interview. It's your first point of contact with your potential employer - so make it count.

» Angling round-up

Dave sets a new high as lake closes

DAVE Pearce set a record in the final match at High Flyer Lake.
His massive 556lb catch on the Monday was followed by the news that the Ely venue has closed for both matches and pleasure fishing.
The lake's Ken Gammon said the closure was due to "unforeseen circumstances" and was unable to comment further.
"It's probably the best 30-peg lake in England and I would like to thank all the anglers for supporting me over the years," said Gammon.
"They have made it the match lake it is and I hope to see some of them around the carp circuit soon."
B Poole was the winner on the Sunday thanks to a sizeable 339lb bag, and Bobby Don was the best the previous day with 256lb.
Details – Monday: 1 Dave Pearce (Wisbech) 556lb, 2 R James (Southery) 261lb.
Sunday: 1 B Poole (Eating House Cherry Hinton) 339lb, 2 Ken Gammon (High Flyer) 267lb, 3 Nigel Wright (High Flyer) 236lb.
Saturday: 1 Bobby Don (Halstead) 256lb, 2 D Ratcliff (Sudbury Slayer) 156lb, 3 T Lee (Clacton Marauder) 142lb.
■ Richard Bond acquired 41 carp from the track as he triumphed in the last £2,400 Headfen Masters qualifier at Headfen Lakes Fishery.
His haul came to 78lb on the Little Downham venue's Snake Lake, and Andy Kleen was second best with 67lb 6oz to his name.
Josh Pace was the best of the bunch in the penultimate qualifier with 61 carp for 68-2. Runner-up Glen Chatters pushed him all the way with 67-4.
The four-figure prize pot will be up for grabs in this weekend's two-day final.
Details – Sunday: 1 Josh Pace (Browning Hot Rods) 68lb 2oz, 2 Glen Chatters (Ringers) 67-4, 3 James Collison (Angler's Corner) 66-6, 4 Bill Walker (Fox Match Bill's Tackle) 66-2.
Monday: 1 Richard Bond (Bury St Edmunds) 78lb, 2 Andy Kleen (Cambridge) 67-6, 3 Pete Lambdin (Garbolino) 62-5, 4 Dave Rodwell (Shipshape Tackle) 61-4.

City of Ely Bowls Club

NEW MEMBERS WANTED!! EXPERIENCED OR BEGINNERS

01353 645063

LEARN TO PLAY BRIDGE

Bridge is a serious but highly enjoyable social pastime that keeps the brain active. You can learn at any age and many prayers continue participation into their nineties. It is equally enjoyable in a club or in the comfort of your own home.

ELY BRIDGE CLUB

Are proud to announce a further programme of Bridge Tuition. The previous successful programme took 12 players - mostly absolute beginners - through to club standard. They all enjoyed the course immensely.

TIME Monday afternoons 2.00pm - 4.00pm
VENUE Ely Beet Club, Lynn Rd, Ely,
START Monday 20th September, 2010
TEACHER Barry Lowe, Berry is a local man & qualified E&U Teacher
NOTE A full set of teaching & playing notes will be persuaded
COST £50 per term of 8 afternoons. The full course covers 3 terms.

Contact Barry Lowe as soon as possible on 01353 658356 or by e-mail: barry.lowe@live.co.uk to reserve a place. NOTE; to ensure clear and personal tuition, the course is restricted to 12 players.

» Rowing

Star turn triumphs in Ouse Marathon

MORE than 30 crews and 50 competitors took part in the Denver to Ely Ouse Marathon event, organised by the Isle of Ely Rowing Club on Sunday.

Now in its second year, the marathon provides rowers and scullers from the Eastern Region with a gruelling 22km course, taking on average about two hours to complete.

Increasingly windy conditions, made the going tough for the courageous competitors.

They suffered bouts of cramp and fatigue after crossing the finishing line at Queen Adelaide, before gradually making their way back to the Isle of Ely Rowing Club, where they were greeted with applause and much needed refreshment.

The winning crew overall was the Star Club eight from Bedford, which crossed the finishing line in a time of 1hr 34min 31sec. The fastest single sculler was Ian Watson from Downing College, Cambridge, who completed the race in 1:43.4.

The event attracted a good mix of boats, including single and double sculls and quads, as well as rowing pairs and eights.

Pushing hard: The overall winning eight from Star Club overtaking a four in the gruelling 22km Ouse Marathon event, organised by the Isle of Ely Rowing Club. Picture: David Boughey CP

Competitors ranged in age from Junior 14 scullers to Veteran D oarsmen.

The junior 14 double scull of Luke and Stephan from St Ives did well to complete the course in a time of 1:58.45 seconds.

A strong junior squad from King's School Ely including Mitchell (J18) and Matthews (J16) in their single sculls both completed the course well under two hours.

The girls WJ15 double of Kate Every and Lydia Sandercock worked hard and were still smiling as they finished the course, and showed great determination and enthusiasm.

The Isle of Ely Rowing Club's men's pair of Atkinson and Littlewood rowed a spirited race and completed the course in a time of 2:01.0, while the women's double of Aslett and Tredgett notched up a time of 2:19.0 and were still in high spirits when they reached the finish.

The race began at Denver, where competitors boated with the support of the North Norfolk Rowing Club, which kindly hosted the start of the race.

After finishing the 22km course, crews somehow found the energy to continue on down the river to the rowing club where refreshments were served by Carol Hebbard and her team of volunteer caterers.

Coffee and tea was provided by Hurricane Coffee and 5lbs of sausages were donated by Edis, the Ely High Street butcher.

The Ely branches of Tesco and Waitrose also supported the event by each giving a gift card for purchasing refreshments.

Club members also provided cakes.

Event organiser Teresa Aslett commented: "We aim to go from strength to strength and offer an even bigger event next year.

"I'd like to thank all our volunteer marshals and supporters who have worked so hard and also the organisations who have supported our event.

"It was a great day. We've had some wonderful feedback from competitors."

» Football round-up

Smith's goal gets 'Port off to a flyer

St Ives Rangers 1
Littleport Town 4
CAMBRIDGE & DIST COLTS LEAGUE, DIVISION 13C

LITTLEPORT got the season off to a fine start with a resounding win. Charlie Smith opened the scoring with a weaving run from the halfway line, taking on several players and finishing superbly.

Rangers started the second half brightly and caught Littleport napping at a corner to level the scores at 1-1. Littleport rallied and Josh Lucas soon made it 2-1, also from a corner. The visitors then piled on the pressure and some excellent football saw Tyler Hines burst along the wing to net Port's third, with the best of the bunch coming in the closing minutes from a deftly-taken free kick from Josh Jennings.

Witchford Colts 5
Isleham Utd 5
CAMBS MINI LGE, DIV 11A

A STOPPAGE-TIME equaliser denied Isleham victory in a high-scoring opening day fixture.
The visitors started well and had the best of the early exchanges, however, it was Witchford who opened the scoring when Henry Green latched on to a pass from Jack Sheridan. Several excellent chances came and went before Nick Threadgold supplied a perfect cross for Sam McNaughton to tap in from close range for Isleham.
Parity was short lived as the hosts regained the lead with a goal from Toby Rowsell.
However a well-taken equaliser ensured that things were again level at the break.
Into the second half and Jordan Emms, who worked tirelessly throughout, put Witchford in front once more with a goal direct from a corner.
The recently introduced Dominic Wills levelled things with a well-taken third goal for Isleham. A string of corners demonstrated that the visitors were now well in the ascendancy and another Threadgold assist saw McNaugton bag his second.
The see-saw game saw the hosts equalise with a stunning goal from Emms.
However, Isleham's character saw them soon back in front, with McNaugton securing his hat-trick following more sustained pressure.
With the clock ticking down, Witchford showed they still had it in them to get a result, and, despite a fine save from Jacob Blay, a late equaliser from Sheridan meant that the match was drawn.

Docwra's hat-trick leads Haddenham's romp

Cambridge City Over-16 1
Haddenham Ladies 7

HADDENHAM made their best start to a season by beating a new City side.
After an even opening 30 minutes, Haddenham took the lead through Honor Freeman.
It was soon 2-0 with Kelly Docwra stabbing home from five yards from Jackie Whittick's free kick.
The second half was more one-sided as Docwra extended Haddenham's lead.
Captain Whittick then volleyed the goal of the game from outside the area, before Cambridge pulled back a consolation goal.
A 50-yard run from centre-back Kate Sealy set up the next goal, with Vicky Hutchinson's shot being saved for Dawn Ludbrooke to pick up the pieces.
Docwra completed her treble, before Freeman rounded off the scoring.

City lead the pack

WITH nine matches played, Ely City are top of the Ely Sunday Night Six-a-Side League. Points: Ely City 16, Inter Ely 15, White Eagles 14, LTU 13, New CB6 Fetus 12, Das Gooch 11, Sutton 10, Ely FC 4, Minster Taver 4, OAP 4, AC Ely 3, The New An-Ting 2.
Any teams interested in joining the league should contact Tom on 07909 094621 or log on to www.soccersixes.net

» Cricket

Trophies time for City . . .

CITY of Ely Cricket Club held its annual awards night at the Paradise Sport Centre on Saturday.

The event was hosted by club chairman Bruce King and the trophies went to:

First XI: bowling – Ben Storey; batting and players' player – Mark Hatcher.

Second XI: bowling – Oli Sellers; batsman and players' player – Ed Aniskowicz.

Under-11s: bowler – Owen Buckley; most improved player – Jake Butler; batsman – George Leech.

Under-13s: bowler – David Mayle; most improved – Jason Segall; batsman – Spencer Saberton.

Under-15s: bowler – Ranith Sarathchandra; batsman – Edward George; players' player – Andrew George.

All smiles: Above – senior winners at City of Ely CC's awards night. They are, left to right, Seniors: Oli Sellers, Ed Aniskowicz, Bruce King (chairman), Jonny Wallace (club captain), Mark Hatcher, Ben Storey.

Left: Junior winners – back row, left to right, Edward George, Andrew George, Ranith Sarathchandra, George Leech. Front – David Mayle, Jason Segall, Owen Buckley, Jake Butler. Absent from picture: Spencer Saberton.

CP

Chatteris on the up despite defeat

CHATTERIS II clinched a second successive promotion despite losing narrowly to their Longstanton counterparts in Division 3A of the Cricket Stick CCA Junior League on Saturday.

Put in to bat, Chatteris lost some early key wickets with Kurt Cunningham (9) being stumped and both Mark Leach and Liam Boxall falling for ducks.

It was the experience of Malc Perry (38) and captain Grant Osbourn (24) who gave some respectability to the score, with Chatteris ending on 156 all out.

Longstanton made batting look straightforward and never looked in trouble.

Young Ryan Nel made a fluent 49 and the experienced Robin Parker was 54 not out, despite needing a runner for most of his innings.

The home side reached their target in the 38th over and the pick of the Chatteris bowlers were Leach with 3 for 28 and Cunningham (3 for 18).

■ Cunningham and Ant Palmer gave a stylish lesson in batting on Sunday as Chatteris topped the Fenland League.

The openers carried their bats throughout the 40-over innings, with Cunningham ending on a career best of 157 not out and Palmer hitting 103 not out.

Cunningham dictated the pace in the first 20 overs, outscoring his partner by four to one, and amassed a total of 20 fours and one huge six that ended on the pavilion roof.

Palmer picked the pace up in the second half and completed his hundred in the final over of the innings by smashing a six out of the ground.

March made a spirited attempt to compete against the huge total of 276, with openers Lewis Hilliard (32) and Steve Wallis (28) setting the pace.

Cunningham chipped in with some of his occasional bowling, ending with 3 for 12, before Osbourn cleaned up the middle order, ending the dreams of the dangerous Gary Nicholls (28) and Toby Nulty (28). March finished their innings on 183 for 8 – 93 runs short of their target.

» Rugby Union

Tigers are roaring to get going

ELY Rugby Club's first XV kick off the new Greene King IPA Eastern Counties One campaign on Saturday when they make to short trip to Cambridge to take on Cantabrigian.

The first home test for the Tigers, who narrowly avoided relegation last season, comes the following weekend when West Norfolk are the scheduled visitors to Downham Road.

2010/11 fixtures:

SEPTEMBER
11 Cantabrigian (A)
18 West Norfolk (H)
25 Holt (A)

OCTOBER
2 Fakenham (H)
9 Stowmarket (A)
23 Haverhill & Dist (A)
30 Woodbridge (H)

NOVEMBER
13 Thurston (A)
20 Harwich & Dovercourt (H)

DECEMBER
4 Crusaders (A)
11 Southwold (H)
18 West Norfolk (A)

JANUARY
8 Holt (H)
15 Fakenham (A)
22 Stowmarket (H)
29 Haverhill & Dist (H)

FEBRUARY
5 Woodbridge (A)
19 Thurston (H)

MARCH
5 Harwich & Dovercourt (A)
12 Crusaders (H)
26 Southwold (A)

APRIL
9 Cantabrigian (H)

Cambridgeshire's Premier Business Exhibition

Thursday 16 September 2010, 10am - 6pm
at IQ Cambridge Waterbeach CB25 9PD

The Cambridge B2B Exhibition
Cambridge News
in association with Cambridge Chamber of Commerce

The ideal event to network & find relevant suppliers under one roof.

FREE SEMINARS

Meet the Buyer
Seminar 10.30 - 11.00am
Gain valuable information on winning public sector contracts.

Making the Web work for your Business
Seminar 11.15 - 11.45 am

Using Social Media
Seminar 12.00 - 12.30pm

Understanding Finance for Business Workshop
1.00pm - 5.00pm
Looking for more than £10,000 funding?
Come and find out what options are open to you.

sponsored by SEGRO, Donarbon Waste & Recycling, IQ Cambridge

TO BOOK:
The seminars are free and can be booked when you arrive.
The Finance workshop needs to be pre-booked.
Please call Maria Briggs on 01223 209817 or email:
m.briggs@cambscci.co.uk to book your place.
For the Understanding Finance for Business Workshop, please follow this link to book:
http://www.stjohns.co.uk/finance/.
For more information:
www.cambridge-news.co.uk/Cambridge-B2B-Exhibition/

WEEKLY NEWS SPORT

September 9, 2010 email: elysport@cambridge-news.co.uk

Presentation time for City cricketers

FULL REPORT IS ON PAGE 63

» **Football:** Latest news from Julius Martin Lane and the Unwin Ground

At the double: Dubi Ogbonna, whose two goals gave Soham a 2-1 half-time advantage.

Greens are denied by Austin slip

Soham Town Rangers 2 Bedworth United 2
ZAMARETTO LEAGUE, DIVISION ONE CENTRAL

ALEX Austin was in the wrong place at the wrong time as his 88th-minute own goal denied Soham their first win of the season.

The Greens, who remain second from bottom of the table, fell behind early at Julius Martin Lane on Saturday when some route-one football proved their undoing.

But Dubi Ogbonna gave the hosts a half-time lead, firstly slotting home after being found by Deakan Napier and then coolly finishing following good work from Scott Carter and Michael Simpson.

Ogbonna could have sealed his hat-trick after the break, while Will Seymour and Simpson, who hit the woodwork, also went close. But Austin's late calamity meant it finished all-square.

"The performance was good, but we've got to learn our lessons," said boss Ian Benjamin.

"It's frustrating as we're still getting into good positions and, too often, not hitting the target.

"We gave a poor goal away at the beginning of the game and a worse one near the end.

"But their manager asked me at the end how we hadn't scored more goals – we could have had eight or nine.

"We set our stall out not to concede in the second half and we defended well, although we were a bit sloppy down our left-hand side."

Soham are back in Zamaretto League, Division One Central action on Saturday when they journey to AFC Hayes, kick-off 3pm.

They are also scheduled to be in league action on Tuesday when Leighton Town will be the visitors to Julius Martin Lane (7.45pm).

Chadwick sees red as Ely suffer defeat

Ely City 0
Gorleston 1 (aet)
FA CUP, FIRST QUALIFYING ROUND REPLAY

RICHARD Chadwick was sent off as Ely suffered a heartbreaking extra-time defeat at the hands of Gorleston on Tuesday night.

The attacker received his marching orders with 10 minutes of normal time remaining after the assistant referee alerted the referee to an off-the-ball incident.

Saturday's original tie had finished 1-1, with Ely manager Dennis Lightning looking for an improved performance in the rematch at the Unwin Ground.

But it was the away side who had the better of the contest and looked more likely to break the deadlock.

Ely goalkeeper Lee Pacey played well and kept the visitors out, but he was eventually beaten in the second additional 15 minutes.

The Robins' defenders felt Gorleston's goalscorer was offside, but their appeals fell on deaf ears and they ran out of time in their search for an equaliser.

The Robins would not have required a replay had Chadwick not missed with a header from close range in Saturday's first match on the East Coast, which ended all square at 1-1 after extra time.

Hero: Goalkeeper Lee Pacey, whose saves kept Ely City in the first match at Gorleston on Saturday.

The forward diverted the ball over the bar as the Robins missed the chance to settle the tie at the first time of asking.

Pacey kept Ely in the match with a couple of decent first-half saves, but he was beaten on the hour mark.

The visitors equalised 15 minutes later when Simon Warren headed home Mark Johnson's corner and Chadwick spurned the best chance to win the match in extra time.

"It was probably our worst performance of the season," said Ely manager Lightning said after the match.

"We looked very leggy, and, if we'd been playing someone better then I know we would have lost.

"I thought getting the equaliser might spark us into life, but it didn't."

■ The Robins continue their FA Cup adventure on Saturday when they entertain Corby-based Stewarts & Lloyds in the first qualifying round. Providing no replay is required, the Robins will visit Haverhill Rovers for a league match on Tuesday (7.45pm).

Ely Weekly News
9 771476 870015 36

Published and printed by the proprietors, Cambridge Newspapers, Ltd, Winship Road, Milton, Cambridge CB24 6PP. Telephone 01223 434434; Fax (Editorial) 434415; Fax (Advertising) 434222. Registered as a Newspaper with the Post Office.